



**USB Deviceservers & USB Dongleservers**

# **myUTN User Manual Linux**

**USB Deviceservers**

**myUTN-50a, myUTN-55**

**USB Dongleservers**

**myUTN-80, myUTN-800**

## Manufacturer & Contact

SEH Computertechnik GmbH  
Suedring 11  
33647 Bielefeld  
Germany  
Phone: +49 (0)521 94226-29  
Fax: +49 (0)521 94226-99  
Support: +49 (0)521 94226-44  
Email: [info@seh.de](mailto:info@seh.de)  
Web: <https://www.seh-technology.com>



## Document

Type: User Manual  
Title: myUTN User Manual Linux  
Version: 4.1 | 2021-07

## Legal Information

SEH Computertechnik GmbH has endeavored to ensure that the information in this documentation is correct. If you detect any inaccuracies please inform us at the address indicated above. SEH Computertechnik GmbH will not accept any liability for any error or omission. The information in this manual is subject to change without notification.

The original manual is the German version of this document and shall govern. All non-German versions of this document are translation of the original manual.

All rights are reserved. Copying, other reproduction, or translation without the prior written consent from SEH Computertechnik GmbH is prohibited.

© 2021 SEH Computertechnik GmbH

All trademarks, registered trademarks, logos and product names are property of their respective owners.

<b>1</b>	<b>General Information .....</b>	<b>1</b>
1.1	Product .....	2
1.2	Documentation .....	4
1.3	Support and Service.....	5
1.4	Your Safety .....	6
1.5	First Steps .....	7
<b>2</b>	<b>Administration Methods .....</b>	<b>8</b>
2.1	Administration via myUTN Control Center .....	9
2.2	Administration via the SEH UTN Manager.....	11
2.3	Administration via Email .....	18
<b>3</b>	<b>Network Settings .....</b>	<b>20</b>
3.1	How to Configure IPv4 Parameters .....	21
3.2	How to Configure IPv6 Parameters .....	23
3.3	How to Configure WLAN.....	25
3.4	How to Configure the DNS.....	27
3.5	How to Configure SNMP .....	28
3.6	How to Configure Bonjour .....	29
3.7	How to Configure Email (POP3 and SMTP) (only myUTN-80 and later).....	30
3.8	How to Use the UTN Server in VLAN Environments (only myUTN-80 and later).....	32
<b>4</b>	<b>Device Settings .....</b>	<b>34</b>
4.1	How to Configure the Device Time.....	35
4.2	How to Assign a Description.....	36
4.3	How to Assign a Name to a USB Port.....	37
4.4	How to Disable a USB Port (only myUTN-80 and later).....	38
4.5	How to Configure the UTN (SSL) Port.....	39
4.6	How to Get Messages (only myUTN-80 and later) .....	40
4.7	How to Configure Acoustic Signals (myUTN-800 only) .....	42
4.8	How Do I Determine What is Shown in the Display? (myUTN-800 only).....	43
<b>5</b>	<b>Working with the SEH UTN Manager .....</b>	<b>45</b>
5.1	How to Find UTN Servers/USB Devices in the Network.....	46
5.2	How to Establish a Connection to a USB Device .....	48
5.3	How to Cut the Connection between the USB Device and the Client .....	49
5.4	How to Request an Occupied USB Device .....	50
5.5	How to Automate USB Device Connections and Program Starts .....	51
5.6	How to Find Status Information on USB Ports and USB Devices.....	53
5.7	How to Use the Selection List and Manage User Access Rights with It.....	54
5.8	How to Use the SEH UTN Manager without Graphical User Interface (utnm).....	57
<b>6</b>	<b>Security .....</b>	<b>61</b>
6.1	How to Encrypt the USB Connection.....	62
6.2	How to Encrypt the Connection to the myUTN Control Center .....	64
6.3	How to Define the Encryption Strength for SSL/TLS Connections .....	65
6.4	How to Protect Access to the myUTN Control Center (User Accounts) .....	67
6.5	How to Block Ports of the UTN Server (TCP Port Access Control) .....	68
6.6	How to Control Access to USB Devices (only myUTN-80 and later) .....	69
6.7	How to Block USB Device Types .....	71
6.8	How to Use Certificates .....	72

- 6.9 How to Configure Network Authentication (IEEE 802.1X) ..... 77
- 7 Maintenance ..... 80**
- 7.1 How to Restart the UTN Server ..... 81
- 7.2 How to Update ..... 82
- 7.3 How to Backup Your Configuration ..... 83
- 7.4 How to Reset Parameters to their Default Values ..... 85
- 8 Appendix ..... 86**
- 8.1 Glossary ..... 87
- 8.2 Troubleshooting ..... 88
- 8.3 Parameter Lists ..... 91
- 8.4 SEH UTN Manager – Feature Overview..... 115
- 8.5 Index..... 117

# 1 General Information

- Product ⇒ 2
- Documentation ⇒ 4
- Support and Service ⇒ 5
- Your Safety ⇒ 6
- First Steps ⇒ 7

## 1.1 Product

### Purpose

UTN servers comprise USB Deviceservers and USB Dongleservers. As USB Deviceservers they make non-network-ready USB devices (e.g. USB hard disk drives, USB printers, etc.) and as USB Dongleservers non-network-ready USB dongles accessible via TCP/IP network. For this purpose, the USB devices respectively USB dongles will be connected to the USB ports of the UTN server. Then the UTN (UTN = USB to Network) functionality and the corresponding software tool 'SEH UTN Manager' establish a virtual USB connection between USB device respectively USB dongle and client. The USB device respectively USB dongle can be used as if it were connected locally.

**Important:**

The Dongleservers myUTN-80 and myUTN-800 are exclusively designed for the deployment of USB dongles.

**Important:**

Hereinafter USB dongles and USB devices are referred to as 'USB devices'.

### System Requirements

The UTN server has been designed for the use in TCP/IP networks.

The SEH UTN Manager can be used in the following systems:

- Microsoft Windows (32/64-Bit; Windows 10 or higher, Server 2012 R2 or higher)
- macOS 10.9 or higher <sup>1</sup>
- Linux (Debian 10, Ubuntu 20.0.4, Red Hat Enterprise Linux 8, Oracle 8, CentOS 8, SUSE Linux Enterprise 15.1, openSUSE Leap 15.1) <sup>2</sup>
- IPv4 TCP/IP network

The SEH Product Manager can be used under the following systems:

- Microsoft Windows (32/64-Bit; Windows 10 or higher, Server 2012 R2 or higher)
- macOS 10.12.x or higher
- IPv4 TCP/IP network

This document describes the usage in Linux environments. Information about the usage in other environments can be found in the relevant system-specific User Manual. More details can be found in chapter 'Documentation' ⇒ [4](#).

---

1. macOS 11.x (Big Sur) only limited USB device support not running on Apple Silicon (Apple M1 chip) based Macs  
2. A successful installation cannot be guaranteed due to the variety of Linux systems! The installation must be carried out under your own responsibility.

### Combination with Associated Products

You can combine the UTN server with additional SEH Computertechnik GmbH products to ideally adapt the use of your devices to your environment!

#### Service<sup>plus</sup>

For the Dongleservers myUTN-80 and myUTN-800 service contracts, the Service<sup>plus</sup> packages, are available. The Service<sup>plus</sup> package extends the manufacturer's guarantee of a Dongleserver from 36 to 60 months. In addition, you will receive quickly and easily an advance replacement device in case of a defect. Service<sup>plus</sup> packages must be purchased separately.

Detailed information:

<https://www.seh-technology.com/services/service-packages.html>



#### Rack Mount Kits

For a perfect and safe storage of your Dongleserver we recommend the 'Rack Mount Kits' (RMK). With the installation kits, you can install the Dongleservers in 19" server racks.

Detailed information:

<https://www.seh-technology.com/products/rack-mount-kits.html>



## 1.2 Documentation



Please load all current documents from our Website:

<https://www.seh-technology.com/de/service/downloads.html>

### Further applicable documents

Thee UTN documentation consists of the following documents:

Quick Installation Guide	Print, PDF	Information on safety, technical data, instructions for hardware installation and initial setup, and declarations of conformity.
User Manual	PDF	Detailed description of the UTN server configuration and administration. System-specific instructions for the following systems: - Windows - macOS - Linux
Online help	HTML	Information on how to use the web interface 'myUTN Control Center'. (Embedded into web interface; no download.)
Product information	Print, PDF	Features and technical data
Brochures	Print, PDF	<a href="https://www.seh-technology.com">https://www.seh-technology.com</a>
Open source licenses	online	<a href="https://www.seh-technology.com/services/licenses.html">https://www.seh-technology.com/services/licenses.html</a>

### Symbols and Legend

A variety of symbols and mark-ups are used within this document.



#### **WARNING**

Warning

A warning contains important information that must be heeded. Non-observance may lead to malfunctions.



#### **Important:**

Important information

These notes contain crucial information for failure-free operation.

✓ Requirement

Requirements that must be met before you can begin the action.

• Numeration

Listing

1. Numeration

Step-by-step instructions

↳ Result

Outcome of a performed action



*Tip*

Recommendations and beneficial advice



Reference (Within the document you can use hyperlinks.)

**Bold**

Established terms (e.g. of buttons, menu items, or selection lists)

`Courier`

Code (e.g. for command lines or scripts), Paths

'Proper names'

Single quotation marks identify proper names



## 1.3 Support and Service

SEH Computertechnik GmbH offers extensive Support. If you have any questions, please contact us.



Monday through Thursday 8:00 a.m. to 4:45 p.m.  
Friday 8:00 a.m. to 15:15 p.m.



+49 (0)521 94226-44



support@seh.de

Customers from the United States of America (USA) and Canada please contact North American Support:



Monday – Friday 9:00 am – 5:00 pm (EST/EDT)



+1-610-933-2088



support@sehtechnology.com

All information and downloads regarding your product is available on our website:



<https://www.seh-technology.com>



## 1.4 Your Safety

Read and observe all safety regulations and warnings found in the documentation, on the device and on the packaging. This will avoid potential misuse and prevent damages to people and devices.

### Intended Use

The UTN server is used in TCP/IP networks and has been designed for use in office environments. It allows network users to access non-network-ready USB devices.

### Improper Use

All uses of the device that do not comply with the functionalities described in the myUTN documentation are regarded as improper uses.

### Safety Regulations

Before starting the initial setup of the UTN server, read and observe the safety regulations in the 'Quick Installation Guide'. This document is enclosed in the packaging in printed form.

### Warnings

Read and observe all warnings mentioned in this document. Warnings are found before any instructions known to be dangerous. They are presented as follows:



#### **WARNING**



Warning!

### Liability and Guarantee

SEH Computertechnik GmbH will not accept any liability for personal injuries, property damages and consequential damages resulting from the non-observance of the mentioned safety regulations and warnings. Non-observance will also result in any guarantee claims becoming void. Modifications to the Device and Repairs

It is not allowed to make modifications to the hardware and software or to try to repair the device. If your device needs to be repaired, contact our support ⇒ 5.

## 1.5 First Steps

1. Read and observe the security regulations in order to avoid damages to people and devices ⇨ 6.
2. Install the hardware. The hardware installation includes connecting the UTN server to the network, USB devices, and power grid ⇨  'Quick Installation Guide'.
3. Install the software. The software installation includes installing the required software tool 'SEH UTN Manager' on your client and assigning an IP address ⇨  'Quick Installation Guide'.
4. Configure the UTN server so that it is optimally embedded it into your network and sufficiently protected. All information on how to do this you will find in this document.
5. Use the SEH UTN Manager to establish and manage connections to the USB devices which are connected to the UTN server ⇨ 45.



*You can find information on the UTN documentation in chapter 'Documentation' ⇨ 4.*

## 2 Administration Methods

You can administer, configure and maintain the UTN server in a number of ways:

- Administration via myUTN Control Center ⇨ 9
- Administration via the SEH UTN Manager ⇨ 11
- Administration via Email ⇨ 18

## 2.1 Administration via myUTN Control Center

The UTN server has a user interface, the myUTN Control Center which can be opened in an Internet browser (e.g. Mozilla Firefox).

The UTN server can be configured, monitored and maintained via the myUTN Control Center.

- Open myUTN Control Center in Browser ⇒ 9
- myUTN Open Control Center via SEH UTN Manager ⇒ 9
- Controls ⇒ 10

### Open myUTN Control Center in Browser

- ✓ The UTN server is connected to the network and the power grid.
  - ✓ The UTN server has a valid IP address ⇒ 21.
1. Open your browser.
  2. Enter the IP address of the UTN server as the URL.
- ↳ The myUTN Control Center is displayed in the browser.



#### Important:

If the myUTN Control Center is not displayed, check if a gateway is configured (⇒ 21) and the proxy settings of your browser.

### myUTN Open Control Center via SEH UTN Manager

- ✓ The UTN server is connected to the network and the power grid.
  - ✓ The UTN server has a valid IP address ⇒ 21.
  - ✓ The SEH UTN Manager is installed on the client ⇒ 11.
1. Start the SEH UTN Manager.
  2. In the selection list, select the UTN server.
  3. In the menu bar, select **UTN Server – Configure**.
- ↳ Your browser opens and the myUTN Control Center is displayed.

## Controls

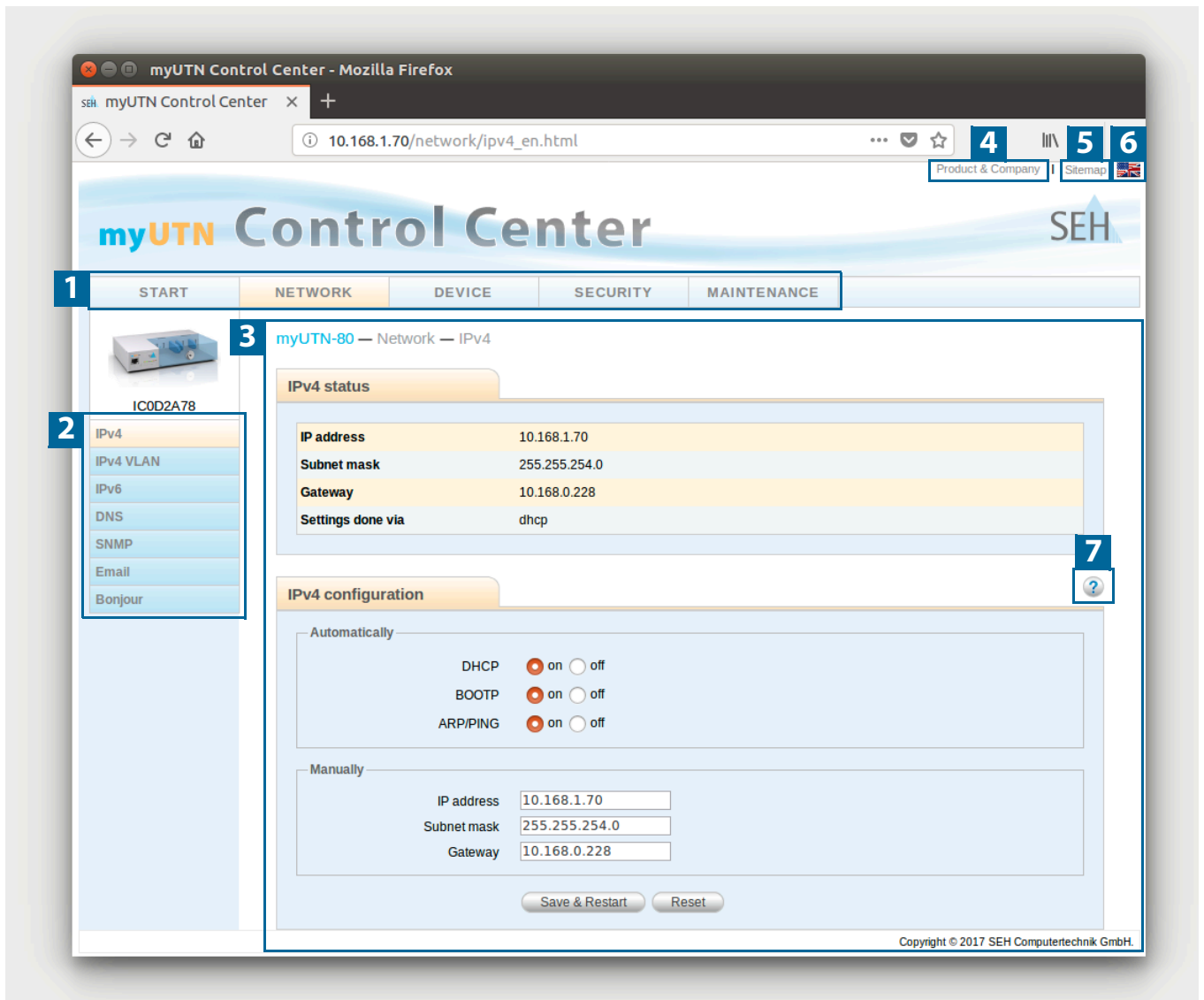

Figure 1: myUTN Control Center

- |   |                   |  |
|---|-------------------|--|
| 1 | Menu item         | After selecting a menu item (simple mouse click), the available submenu items are displayed to the left. |
| 2 | Submenu items     | After selecting a submenu item, the corresponding page with its content is displayed.                    |
| 3 | Page              | Menu content   |
| 4 | Product & Company | Manufacturer's contact details and additional product information.                                       |
| 5 | Sitemap           | Overview of and direct access to all pages of the myUTN Control Center.                                  |
| 6 | Flags             | Language selection   |
| 7 | ? icon            | Online help  |

## 2.2 Administration via the SEH UTN Manager

The 'SEH UTN Manager' is a software tool developed by SEH Computertechnik GmbH. The SEH UTN Manager is used to establish and manage connections to the USB devices connected to the UTN servers.

- Features ⇒ [11](#)
- Versions ⇒ [13](#)
- Installation ⇒ [13](#)
- Program Start ⇒ [17](#)

### Features

The software is installed on all clients that are meant to access a USB device in the network. After the SEH UTN Manager is started, the network is scanned for connected UTN servers. All UTN servers found and their connected USB devices are displayed in the 'network list'. To use the USB devices connected to the UTN server, you have to add the UTN server to the 'selection list'. The devices shown in the selection list can be administrated and the connected USB devices can be used. Working working with the SEH UTN Manager is described in detail in the chapter 'Working with the SEH UTN Manager' ⇒ [45](#).



#### **WARNING**

UTN (⇒ [2](#)) and the corresponding SEH UTN Manager only work in IPv4 networks.

In IPv6-only networks only the myUTN Control Center (⇒ [9](#)) can be accessed to administrate the UTN server.

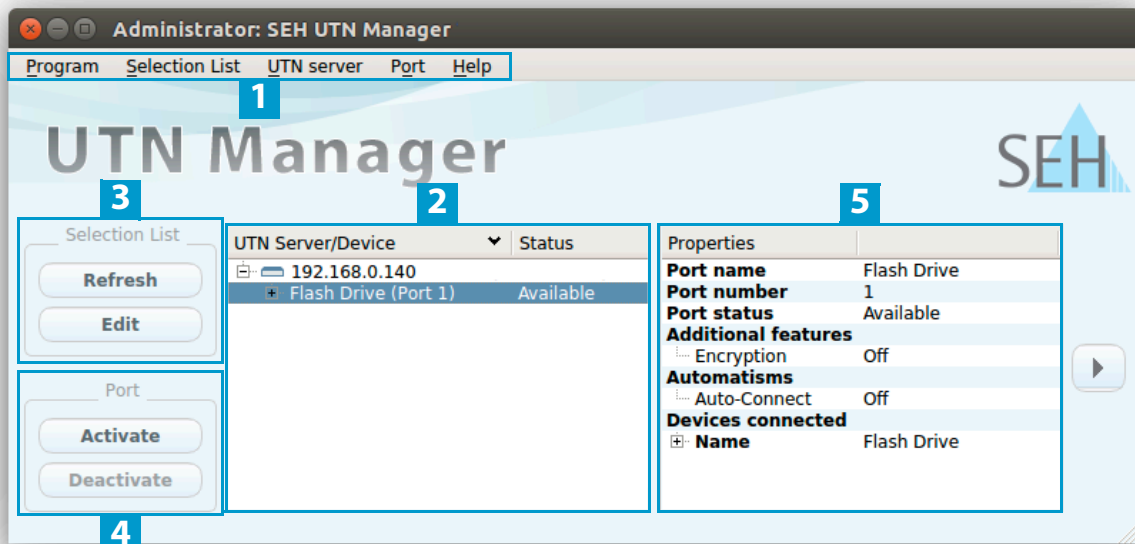

Figure 2: SEH UTN Manager

- |   |  |  |
|---|--|--|
| 1 | Menu bar                                 | Available menu items   |
| 2 | Selection List                           | Shows the selected UTN servers and the connected USB devices.  |
| 3 | Buttons for editing the selection list   | Opens the dialog for searching UTN servers in the network and for selecting the desired devices ⇒ 46.            |
| 4 | Buttons for managing the port connection | Establishes a connection to the USB device connected to the USB port (⇒ 48) or interrupts the connection (⇒ 49). |
| 5 | Display area for the properties          | Shows information on the selected UTN server or USB device ⇒ 53.   |

Detailed information on how to use the SEH UTN Manager can be found in the ⇒ 'SEH UTN Manager Online Help'. To start the online help, go to the SEH UTN Manager menu bar and select **Help – Online Help**.



### Important:

Some SEH UTN Manager features might not be displayed or are displayed as inactive. This depends on

- the type and location of the selection list
- the user's rights and the group memberships on the client
- the client operating system
- the settings of the product-specific security mechanisms
- the status of the UTN server and respective USB port

More details can be found in chapter 'SEH UTN Manager – Feature Overview' ⇒ 115.



## Versions

The SEH UTN Manager is available in two versions:

- Complete Version:  
SEH UTN Manager with graphical user interface (⇒ Figure 2 112) and additional features.
- Minimal version (without graphical user interface):  
Usage only via command line ('utnm' ⇒ 115) ⇒ 115.



### Important:

The complete version is recommended for general use.  
The minimal version is to be used by experts only!

In both versions the 'SEH UTN Service' (Daemon) works in the background and is automatically active after the system start.

Additionally, the following user groups are distinguished:

- users with administrative rights (administrator)
- users without administrative rights (standard user)



### Important:

Some features can only be configured by administrators. More details can be found in chapter 'SEH UTN Manager – Feature Overview' ⇒ 115.

## Installation

In order to use the SEH UTN Manager, the program must be installed on a computer with a Linux operating system. The SEH UTN Manager installation file can be found on the SEH Computertechnik GmbH website:

<https://www.seh-technology.com/services/downloads.html>



The following installation packages are available for Linux systems (64-bit):

- \*.deb (for 64-bit Debian-based systems)
- \*.rpm (for 64 bit Red Hat-based systems)



### WARNING

A successful installation cannot be guaranteed due to the multitude of Linux varieties!  
The installation must be carried out on your own.  
SEH Computertechnik GmbH provides installation support upon request for a fee  
⇒ 115.

The installation was successfully tested in the following 64-bit systems:

- Debian: Debian10, Ubuntu 20.04
- Red Hat: Red Hat Enterprise Linux 8, Oracle 8, CentOS 8, openSUSE Leap 15.1

### Installation requirements

- ✓ deb: Linux kernel 2.6.32 or later, glibc 2.15 or later, DKMS (Dynamic Kernel Module Support)
- ✓ rpm: Linux kernel 2.6.32 or later, glibc 2.12 or later, DKMS (Dynamic Kernel Module Support)

There are four installation packages:

- 1) driver
- 2) service (SEH UTN service/daemon)
- 3) clitool (command line interface tool 'utnm')
- 4) manager (graphical user interface)

The number of installed packages determines the version of the SEH UTN Manager:

package 1)-3): minimal version

package 1)–4): complete version

**Important:**

Install the packages in the order given above to comply with their dependencies.

The installation of the files depends on the distribution. For more information, refer to the documentation of your operating system.

**Important:**

Installation must only be carried out by experienced users.

Some installation examples are given below.

- 'Installing the SEH UTN Manager in Ubuntu 20.0.4.x LTS (64-Bit) via Software Management' ⇨ 15
- 'Installing the SEH UTN Manager in Ubuntu 20.0.4.x LTS (64-Bit) via Terminal' ⇨ 16
- 'Installing the SEH UTN Manager in Red Hat Enterprise Linux Server (7.4)' ⇨ 16

**Important:**

Knowledge Base articles with further installation information for Linux (e.g. installation of DKMS and the UEFI Secure Boot problem) are available at the SEH Computertechnik GmbH website:

<https://www.seh-technology.com/services/knowledgebase.html>



Installing the SEH UTN Manager in Ubuntu 20.04.x LTS (64-Bit) via Software Management

- ✓ Linux kernel 2.6.32 or later
  - ✓ glibc 2.15 or later
  - ✓ OpenSSL 1.0.1 or later
  - ✓ DKMS (Dynamic Kernel Module Support) is installed on the client.
  - ✓ The user used can gain root privileges via the command `sudo`.
1. Start installation package no. 1.  
The **Ubuntu Software** appears.
  2. Click **Install**.  
A password prompt appears.
  3. Authenticate yourself with your password.  
The package will be installed on your client.
  4. Repeat steps 1 through 3 with the remaining packages.
  5. The user from the account used for installation can automatically use the SEH UTN Manager on the client. If further users are to use the SEH UTN Manager, you must add them to the group 'utnusers'. To do this, open a **Terminal** and enter the command:  

```
sudo usermod -aG utnusers <user name>
```
  6. Logout and login again so that the group changes take effect.
    - ↳ The SEH UTN Manager is installed on your client. Check the installation by starting the SEH UTN Manager (⇒ [17](#)) and activating a connection to the USB port including the connected USB device. All information on this can be found in chapter 'Working with the SEH UTN Manager' ⇒ [45](#).

Installing the SEH UTN Manager in Ubuntu 20.04.x LTS (64-Bit) via Terminal

- ✓ Linux kernel 2.6.32 or later
- ✓ glibc 2.15 or later
- ✓ OpenSSL 1.0.1 or later
- ✓ DKMS (Dynamic Kernel Module Support) is installed on the client.
- ✓ The user used can gain root privileges via the command `sudo`.

1. Open a **Terminal**.

## 2. Install the headers for your kernel:

```
sudo apt-get install linux-headers-`uname -r`
```

## 3. Verify, that the version numbers of kernel and headers match exactly:

Kernel: `uname -r`

Header: `sudo apt list --installed | grep linux-headers`

**WARNING**

The version numbers must be identical. Otherwise, the SEH UTN Manager packages cannot be installed correctly.

If kernel and headers do not match, you must create a match on your own.

## 4. Change to the directory containing the SEH UTN Manager packages:

```
cd <directory>
```

## 5. Install the desired SEH UTN Manager packages:

```
sudo dpkg -i <full package name>
```

## 6. The user from the account used for installation can automatically use the SEH UTN Manager on the client. If further users are to use the SEH UTN Manager, you must add them to the group 'utnusers':

```
sudo usermod -aG utnusers <user name>
```

## 7. Logout and login again so that the group changes take effect.

- ↳ The SEH UTN Manager is installed on your client. Check the installation by starting the SEH UTN Manager (⇒ 17) and activating a connection to the USB port including the connected USB device. All information on this can be found in chapter 'Working with the SEH UTN Manager' ⇒ 45.

Installing the SEH UTN Manager in Red Hat Enterprise Linux Server (7.4)

- ✓ Linux kernel 2.6.32 or later
- ✓ glibc 2.12 or later
- ✓ OpenSSL 1.0.1 or later
- ✓ DKMS (Dynamic Kernel Module Support) is installed on the client.
- ✓ The user used can gain root privileges via the command `sudo`.

1. Open a **Terminal**.

## 2. Install the headers for your kernel:

```
sudo yum install kernel-devel-`uname -r`
```

## 3. Verify, that the version numbers of kernel and headers match exactly:

Kernel: `uname -r`

Header: `sudo yum list | grep kernel-headers`

**WARNING**

The version numbers must be identical. Otherwise, the SEH UTN Manager packages cannot be installed.

If kernel and headers do not match, you must create a match on your own.

## 4. Change to the directory containing the SEH UTN Manager packages:

```
cd <directory>
```

5. Install the desired SEH UTN Manager packages:

```
sudo yum install <full package name>
```

6. The user from the account used for installation can automatically use the SEH UTN Manager on the client. If further users are to use the SEH UTN Manager, you must add them to the group 'utnusers':

```
sudo usermod -aG utnusers <user name>
```

7. Logout and login again so that the group changes take effect.

↳ The SEH UTN Manager is installed on your client. Check the installation by starting the SEH UTN Manager (⇒ [17](#)) and activating a connection to the USB port including the connected USB device. All information on this can be found in chapter 'Defining Search Parameters' ⇒ [46](#).

### Program Start

To start the SEH UTN Manager, go to the launcher and call 'UTN Manager' via Dash (search) or go to **Terminal** and run the command `utnmanager`.

### Update

You can check for program updated manually and automatically. More information can be found in the ⇒ [17](#) 'SEH UTN Manager Online Help'.

## 2.3 Administration via Email

You can administrate the UTN server via email and thus from any computer Internet access (remote access):

- Get UTN server status
- Set UTN server parameters
- UTN server update

To do so, you write commands into the email message header ⇒ Table 1 ¶18.

Table 1: Commands and comment:

Commands	Option	Description
<Command>	get status	You get the UTN server status page.
	get parameters	You get the UTN server parameter list.
	set parameters	Sends one or more parameters to the UTN server which will then be adopted by the UTN server. Write the parameters and their values into the email message body: <parameter> = <value>
	update utn	The syntax and values can be found in the parameter lists ⇒ ¶91. Carries out an automatic update using the software that is attached to the mail.
	help	You get a page with information on remote maintenance.
[<Comment>]		Freely definable text for descriptions.

The following applies to the instructions:

- not case-sensitive
- one or more space characters are allowed
- max. length is 128 byte
- only the ASCII format can be read.

In addition, a TAN is needed to execute updates or parameter changes. To begin with, you have to get a status page via email (⇒ Table 1 ¶18) because it contains the TAN. You enter the received TAN into the email message body. A space character must follow.

- ✓ A DNS server is configured on the UTN server ⇒ ¶27.
- ✓ In order to receive emails, the UTN server must be set up as user with its own email address on a POP3 server.
- ✓ POP3 and SMTP parameters have been configured on the UTN server ⇒ ¶30.

1. Open an email program.
  2. Write a new email:
    - As recipient enter the UTN server address.
    - Into the subject line enter an instruction. cmd: <command> [<comment>]  
Commands and comment: ⇒ Table 1 ¶18.
    - Into the email message body enter a TAN, if applicable.
  3. Send the email.
- ↳ The UTN server receives the email and carries out the instruction.

**Examples**

You want to get the UTN server parameter list:

To: UTNserver@company.com

Subject: cmd: get parameters

You want to set the 'configuration' parameter:

To: UTNserver@company.com

Subject: cmd: set parameters

Email message body: TAN = nUn47ir79Ajs7QKE  
sys\_descr = <Your description>

## 3 Network Settings

To optimally embed your UTN server into your network, you can configure the following settings:

- How to Configure IPv4 Parameters ⇒ 21
- How to Configure IPv6 Parameters ⇒ 23
- How to Configure WLAN ⇒ 25
- How to Configure the DNS ⇒ 27
- How to Configure SNMP ⇒ 28
- How to Configure Bonjour ⇒ 29
- How to Configure Email (POP3 and SMTP) (only myUTN-80 and later) ⇒ 30
- How to Use the UTN Server in VLAN Environments (only myUTN-80 and later) ⇒ 32





## 3.1 How to Configure IPv4 Parameters

In the hardware installation (⇒  'Hardware Installation Guide') the UTN server is connected to the network. The UTN server then checks if it gets IP address dynamically via the boot protocols BOOTP (Bootstrap Protocol) or DHCP (Dynamic Host Configuration Protocol). If this is not the case, the INU server assigns itself an IP address via Zeroconf from the address range which is reserved for Zeroconf (169.254.0.0/16).





### Important:

If the UTN server is connected to an IPv6 network, it will automatically receive an additional IPv6 address ⇒ .

The IPv4 address assigned to the UTNs erver can be found via the software tool 'SEH UTN Manager'. This step usually is carried out during the initial set up (⇒  'Quick Installation Guide').

To optimally embed the UTN server into a TCP/IP network, you can configure different IPv4 parameters and/or manually assign a static IP address to the UTN server.

- Configuring IPv4 Parameters via the myUTN Control Center ⇒  21
- Configuring IPv4 Parameters via SEH UTN Manager ⇒  22
- Determining the IPv4 Address via SEH UTN Manager and Configuring IPv4 Parameters ⇒  22

### Configuring IPv4 Parameters via the myUTN Control Center



1. Start the myUTN Control Center.
  2. Select **NETWORK – IPv4**.
  3. Configure the IPv4 parameters; ⇒ Table 2  21.
  4. Click **Save & Restart** to confirm.
- ↳ The settings will be saved.

Table 2: IPv4 parameters

Parameters	Description
DHCP	Enables or disables the protocols DHCP, BOOTP, and ARP/PING.
BOOTP	The IP address assignment via DHCP and BOOTP is automatic if one of these protocols is implemented in your network.
ARP/PING	You can use the commands ARP and PING to change an IP address which was assigned via Zeroconf. The implementation depends on your system; read the documentation of your operating system.
 <i>We recommend disabling these options once an IP address has been assigned to the UTN server.</i>	
IP address	IP address of the UTN server.
Subnet mask	Subnet mask of the UTN server. Subnet masks are used to logically partition big networks into subnetworks. If you are using the UTN server in a subnetwork, it requires the subnet mask of the subnetwork.
Gateway	IP address of the network's standard gateway which the UTN server uses. With a gateway, you can address IP addresses from other networks.

### Configuring IPv4 Parameters via SEH UTN Manager

- ✓ The SEH UTN Manager (complete version) is installed on the client ⇒ [11](#).
  - ✓ The UTN server is shown in the selection list ⇒ [46](#).
1. Start the SEH UTN Manager.
  2. In the selection list, select the UTN server.
  3. In the menu bar, select **UTN Server–Set IP Address**.  
The **Set IP Address** dialog appears.
  4. Enter the relevant TCP/IP parameters.
  5. Click **OK**.  
↳ The settings will be saved.

### Determining the IPv4 Address via SEH UTN Manager and Configuring IPv4 Parameters

The SEH UTN Manager searches the network for connected INU servers.

- ✓ The SEH UTN Manager (complete version) is installed on the client ⇒ [11](#).
1. Start the SEH UTN Manager.
  2. Confirm the note dialog **Your Selection List seems to be empty** with **Yes**.  
If no note dialog is available and the main dialog appears, select **Selection List–Edit** in the menu bar.  
The **Edit Selection List** dialog appears.
  3. In the network list, select the INU server.



*If you are using several UTN servers of the same model, you can identify a specific device by its default name (⇒ [87](#)) or the connected USB devices.*

4. In the shortcut menu, select **Set IP Address**.  
The **Set IP Address** dialog appears.
5. Enter the relevant TCP/IP parameters.
6. Click **OK**.  
↳ The settings will be saved.

## 3.2 How to Configure IPv6 Parameters

IPv6 (Internet Protocol Version 6) is the successor of the still predominantly used IPv4 (Internet Protocol Version 4). IPv6 offers the same basic functions but has many advantages such as the increased address space of  $2^{128}$  (IPv6) instead of  $2^{32}$  (IPv4) IP addresses and auto configuration.



### Important:

IPv6 address notation differs from IPv4: An IPv6 address consists of 128 bits. The normal format of an IPv6 address is eight fields. Each field contains four hexadecimal digits representing 16 bits.

Example: `2001:db8:4:0:2c0:ebff:fe0f:3b6b`

As a URL in a Web browser, an IPv6 address must be enclosed in square brackets. This prevents port numbers from being mistakenly regarded as part of an IPv6 address.

Example: `http://[2001:db8:4:0:2c0:ebff:fe0f:3b6b]:443`

The URL will only be accepted by browsers that support IPv6.

You can embed the UTN server into an IPv6 network.



### WARNING

UTN (⇒ 2) and the corresponding SEH UTN Manager only work in IPv4 networks.

In IPv6-only networks only the myUTN Control Center (⇒ 9) can be accessed to administrate the UTN server.

The UTN server will automatically receive one or more IPv6 addresses in addition to its IPv4 address. To optimally embed the UTN into your network, you can configure IPv6 parameters.

1. Start the myUTN Control Center.
  2. Select **NETWORK – IPv6**.
  3. Configure the IPv6 parameters; ⇒ Table 3 23.
  4. Click **Save & Restart** to confirm.
- ↳ The settings will be saved.

Table 3: IPv6 parameters

Parameters	Description
IPv6	Enables/disables the IPv6 functionality of the UTN server.
Automatic configuration	Enables/disables the automatic assignment of the IPv6 address to the UTN server.
IPv6 address	Defines an IPv6 unicast address in the format <code>n:n:n:n:n:n</code> which is manually assigned to the UTN server. <ul style="list-style-type: none"> <li>• Every 'n' represents the hexadecimal value of one of the eight 16 bit elements of the address.</li> <li>• Leading zeros can be omitted.</li> <li>• An IPv6 address may be entered or displayed using a shortened version when successive fields contain all zeros (0). In this case, two colons (::) are used.</li> </ul>
Router	Manually defines a static router to which the UTN server sends its requests.

Parameters	Description
Prefix length	<p>Defines the length of the subnet prefix for the IPv6 address. The value 64 is pre-set.</p> <p>Address ranges (e.g. your network) are specified with prefixes. To do this, the prefix length (number of bits used) is added to the IPv6 address as a decimal number and the decimal number is preceded by '/'.</p>

### 3.3 How to Configure WLAN

The 'myUTN-55' is a WLAN device (Wireless Local Area Network) and supports the following standards:

- IEEE 802.11b
- IEEE 802.11g
- IEEE 802.11n



You can view the current WLAN settings in the myUTN Control Center under **NET-WORK – WLAN**.

To optimally integrate the UTN server into your network, configure the WLAN parameters to match your WLAN settings (network name, encryption, etc.). For this purpose, the UTN server must already be embedded into your WLAN and be addressable. The initial setup is described in your product's ⇨ 'Quick Installation Guide'.

- ✓ You know the settings of the WLAN.
- ✓ The UTN server is within the WLAN range.





#### Important:

If the UTN server changes the network, it may receive a new IP configuration. If this is the case, the connection to the myUTN Control Center is interrupted.

1. Start the myUTN Control Center.
  2. Select **NETWORK – WLAN**.
  3. Configure the WLAN parameters; ⇨ Table 4 25.
  4. Click **Save & Restart** to confirm.
- ↳ The settings will be saved.

Table 4: WLAN parameters

Parameters	Description
Mode	Defines the communication mode (network infrastructure): <ul style="list-style-type: none"> <li>• Ad hoc: Your WLAN is a decentralized ad-hoc-network in which devices communicate directly with each other (peer-to-peer).</li> <li>• Infrastructure: Your WLAN is an infrastructure network with an access point/router as central communication hub. The access point is connected to the fixed network with a cable.</li> </ul>
Network name (SSID)	Enter your WLAN's network name, also known as SSID (Service Set Identifier).
Roaming	Enables/disables roaming (switching from one access point/router to another): If your WLAN covers a widespread area with several access points/routers (with identical settings) and the UTN server changes position, the UTN server will automatically switch to the better signal without loss of connection if roaming is activated. (Infrastructure mode only)

Parameters	Description
Channel	<p>Enter your WLAN's channel (frequency range). (Ad hoc mode only)</p> <div style="display: flex; align-items: flex-start;"> <div style="margin-right: 10px;">  </div> <div> <p><b>WARNING</b></p> <p>Only use WLAN channels authorized for your country!</p> <p>The UTN is an international product which supports a number of channels. Channels are statutorily regulated by national authorities. So the UTN server might support channels which are forbidden to use in your country.</p> <p>Inform yourself about national regulations.</p> </div> </div>
Encryption method	<p>Select the encryption method that protects your WLAN.</p> <div style="display: flex; align-items: flex-start;"> <div style="margin-right: 10px;">  </div> <div> <p><b>Important:</b></p> <p>We recommend to use hexadecimal keys for WEP.</p> <p>Some access points/routers convert WEP keys in ASCII format to hexadecimal format. In this case, the ASCII key on the UTN server and the hexadecimal key on the access point/router do not match.</p> </div> </div>
Use WEP key	<p>Defines the WEP key to be used.</p>
Key 1–4	<p>Defines the WEP keys. Four WEP keys are available. The key type defines the max. number of characters as well as the permitted character set for the WEP keys.</p> <div style="display: flex; align-items: flex-start;"> <div style="margin-right: 10px;">  </div> <div> <p><b>Important:</b></p> <p>If your access point supports multiple WEP keys, make sure that the key numbers on access point and UTN server are identical.</p> <p>Example: The ABCDE must have the number 2 on both devices (and not 1 on the access point and 2 on the UTN server).</p> </div> </div>
PSK	<p>Defines the Pre Shared Key (PSK) for Wi-Fi Protected Access (WPA).</p>
Authentication method	<p>Choose the authentication mechanism which is used in your WLAN.</p> <p>For further information see 'How to Configure Network Authentication (IEEE 802.1X)' ⇒ 77.</p>

### 3.4 How to Configure the DNS

DNS is a service to translate domain names into IP addresses and vice versa. Enable DNS so that you can enter host names instead of IP addresses when you define servers.

Example: Time server configuration (⇒ 35) with `ntp.server.de` instead of `10.168.0.140`.



#### Important:

If your network is configured accordingly, the UTN server receives the DNS settings automatically via DHCP. A DNS server assigned in such a manner always takes precedence over manual settings.

- ✓ Your network has a DNS server.
- 1. Start the myUTN Control Center.
- 2. Select **NETWORK – DNS**.
- 3. Configure the DNS parameters; ⇒ Table 5 27.
- 4. To confirm, click **Save**.
  - ↳ The settings will be saved.

Table 5: DNS parameters

Parameters	Description
DNS	Enables/disables the name resolution via a DNS server.
Primary DNS server	Defines the IP address of the primary DNS server.
Secondary DNS server	Defines the IP address of the secondary DNS server. The secondary DNS server is used if the first one is not available.
Domain name (suffix)	Defines the domain name of an existing DNS server.

## 3.5 How to Configure SNMP

SNMP (Simple Network Management Protocol) is protocol for configuring and monitoring network elements. The protocol controls communication between the monitored devices and the monitoring station (SNMP management tool). Information can be read and changed.

SNMP exists in 3 versions, the UTN supports version 1 and 2.

### SNMPv1

SNMPv1 is the first and most simple SNMP version. A disadvantage is the insecure access control which is the community: a community groups monitoring station and monitored devices. This makes their administration easier. There are two types of communities, read-only and read/write. For both the community name is also the password used between the monitoring station and the monitored devices. As it is transmitted as clear text, it does not offer sufficient protection.

### SNMPv3

SNMPv3 is the newest SNMP version. It contains enhancements and a new security concept which includes, amongst other things, encryption and authentication. Therefore, a SNMP user with name and password must be created in the monitoring station. This user must then be specified in the UTN server.



#### Important:

The user accounts are also used to access the myUTN Control Center and thus are to be defined under **SECURITY - Device access** 'How to Protect Access to the myUTN Control Center (User Accounts)' ⇒ 67.

- ✓ SNMPv3 users are created in the monitoring station. (Only for SNMPv3.)
  - ✓ The SNMPv3 users from the monitoring station are specified on the UTN server ⇒ 67. (Only for SNMPv3.)
1. Start the myUTN Control Center.
  2. Select **NETWORK – SNMP**.
  3. Configure the SNMP parameters; ⇒ Table 6 28.
  4. To confirm, click **Save**.
    - ↳ The settings will be saved.

Table 6: SNMP Parameters

Parameters	Description
SNMPv1	Enables/disables SNMPv1.
Read-only	Enables/disables the write protection for the community.
Community	SNMP community name Enter the name as it is defined in the monitoring station.
	 <b>Important:</b> The default name is 'public'. This name is commonly used for read/write communities. We recommend to change it as soon as possible to increase security.
SNMPv3	Enables/disables SNMPv3.
Hash	Defines the hash algorithm.
Access rights	Defines the access rights of the SNMP user.
Encryption	Defines the encryption method.



## 3.6 How to Configure Bonjour

Bonjour is a technology which automatically detects devices and services in TCP/IP networks.

The UTN server uses Bonjour to

- verify IP addresses
  - announce and find network services
  - match host names and IP addresses
1. Start the myUTN Control Center.
  2. Select **NETWORK – Bonjour**.
  3. Configure the Bonjour parameters; ⇨ Table 7 29.
  4. To confirm, click **Save**.  
↳ The settings will be saved.

Table 7: Bonjour parameters

Parameters	Description
Bonjour	Enables/disables Bonjour.
Bonjour name	Defines the Bonjour name of the UTN server. The UTN server uses this name to announce its Bonjour services. If no Bonjour name is entered, a default name will be used (device name@lCxxxxxx).

### 3.7 How to Configure Email (POP3 and SMTP) (only myUTN-80 and later)

The UTN server can be administered via email (⇒ 18) and offers a notification service (⇒ 40) which sends you status and error messages via email. To use these features, the email protocols 'POP3' and 'SMTP' must be set up on the UTN server.

A client, e.g. the UTN server, uses POP3 (Post Office Protocol Version 3) to fetch emails from a mail server. POP3 must be set up on the UTN server so that it can be administered via email.

SMTP (Simple Mail Transfer Protocol) is used to send and forward emails. The UTN server needs SMTP for the administration via email and the notification service.

- Configuring POP3 ⇒ 30
- Configuring SMTP ⇒ 31

#### Configuring POP3

✓ An email user account for the UTN server is set up on the POP3 server.

1. Start the myUTN Control Center.
2. Select **NETWORK – Email**.
3. Configure the POP3 parameters; ⇒ Table 8 30.
4. To confirm, click **Save**.  
↳ The settings will be saved.

Table 8: POP3 parameters

Parameters	Description
POP3	Enables/disables the POP3 functionality.
POP3 – Server name	Defines the POP3 server via its IP address or host name. A host name can only be used if a DNS server was configured beforehand.
POP3 – Server port	Defines the port which the UTN server uses to receive emails. The default port number for POP3 is 110. The default port number for SSL/TLS (parameter 'POP3 – Security' ⇒ 30) is 995. If required, read the documentation of your POP3 server.
POP3 – Security	Defines the authentication method to be used: <ul style="list-style-type: none"> <li>• APOP: encrypts the password when logging on to the POP3 server.</li> <li>• SSL/TLS: encrypts the entire communication with the POP3 server. The encryption strength is defined via the encryption protocol and level ⇒ 65.</li> </ul>
POP3 – Check mail every	Defines the time interval (in minutes) which with the POP3 server is checked for emails.
POP3 – Ignore mail exceeding	Defines the maximum email size (in Kbyte) to be accepted by the UTN server. (0 = unlimited)
POP3 – User name	Defines the user name used by the UTN server to log on to the POP3 server.
POP3 – Password	Defines the user password used by the UTN server to log on to the POP3 server.

## Configuring SMTP

- ✓ An email user account for the UTN server is set up on the SMTP server.
- 1. Start the myUTN Control Center.
- 2. Select **NETWORK – Email**.
- 3. Configure the SMTP parameters; ⇨ Table 9 ¶31.
- 4. To confirm, click **Save**.
  - ↳ The settings will be saved.

Table 9: SMTP Parameters

Parameters	Description
SMTP - Server name	Defines the SMTP server via the IP address or the host name. A host name can only be used if a DNS server was configured beforehand.
SMTP – Server port	Defines the port which the UTN server and SMTP server use to communicate. The default port number for SMTP is 25. For SSL/TLS (parameter 'SMTP – SSL/TLS' ⇨ ¶31), SMTP servers use by default port 587 (STARTSSL/STARTTLS) or the old port 465 (SMTPS). If required, read the documentation of your SMTP server.
SMTP – SSL/TLS	Enables/disables SSL/TLS. SSL/TLS encrypts the communication from the UTN to the SMTP server. The encryption strength is defined via the encryption protocol and level ⇨ ¶65.
SMTP – Sender name	Defines the email address used by the UTN server to send emails. Very often the name of the sender and the email account user name are identical.
SMTP – Login	Enables/disables SMTP authentication. To send emails, the UTN sends its user name and password to the SMTP server to authenticate itself. Enter user name (parameter 'SMTP – User name' ⇨ ¶31) and password (parameter 'SMTP – Password' ⇨ ¶31). Some SMTP servers require SMTP authentication to prevent fraudulent use (spam).
SMTP – User name	Defines the user name used by the UTN server to log on to the SMTP server.
SMTP – Password	Defines the password used by the UTN server to log on to the SMTP server.
SMTP – Security (S/MIME)	Enables/disables the email security standard S/MIME (Secure/Multipurpose Internet Mail Extensions). S/MIME is used to sign ('SMTP – Signing emails' ⇨ ¶31) or encrypt ('SMTP – Full encryption' ⇨ ¶31) emails. Enable the desired features (if desired with 'SMTP – Attach public key' ⇨ ¶31).
SMTP – Signing emails	Enables the signing of emails. The recipient can use the signature to check the sender's identity. This proves, that the email has not been altered. An S/MIME certificate is required for the signing of emails ⇨ ¶72.
SMTP – Full encryption	Enables the encryption of emails. Only the intended recipient can open and read the encrypted email. An S/MIME certificate is required for the encryption ⇨ ¶72.
SMTP – Attach public key	Sends the public key together with the email. Many email clients require the key to display the email.

## 3.8 How to Use the UTN Server in VLAN Environments (only myUTN-80 and later)

The UTN server supports VLAN (Virtual Local Area Network) according to 802.1Q.

A VLAN divides a physical network into logical subnetworks. Each subnetwork is its own broadcast domain, so data packets cannot be exchanged between subnetworks. VLANs are used to structure networks and, above all, to secure them.

Each USB device can be assigned to a VLAN. To transfer VLAN data via the USB ports, you must first enter the VLANs on the UTN server. After this, the USB ports used for forwarding data must be linked to the specified VLANs.



*The access to USB devices can be regulated particularly well with VLAN: a defined group of network users may use certain USB devices.*

*Inform yourself on how to implement VLAN in your environment and then set up the UTN server for it.*

- Define a IPv4 Management VLAN ⇒ 32
- Define a IPv4 Client VLAN ⇒ 33
- Allocating a IPv4 Client VLAN to a USB Port ⇒ 33

### Define a IPv4 Management VLAN

1. Start the myUTN Control Center.
2. Select **NETWORK – IPv4 VLAN**.
3. Configure the IPv4 VLAN parameters; ⇒ Table 10 32.
4. To confirm, click **Save**.
5. The settings will be saved.

Table 10: IPv4 management VLAN parameters

Parameters	Description
IPv4 management VLAN	Enables/disables the forwarding of IPv4 management VLAN data. If this option is enabled, SNMP is only available in the IPv4 management VLAN.
VLAN ID	ID for the identification of the IPv4 management VLAN (0–4096).
IP address	IP address of the UTN server ⇒ 21.
Subnet mask	Subnet mask of the UTN server ⇒ 21.
Gateway	IP address of the network's standard gateway which the UTN server uses ⇒ 21. With a gateway, you can address IP addresses from other networks.
Access from any VLAN	Enables/disables the administrative access (web) to the UTN server via IPv4 client VLANs. If this option is enabled, the UTN server can be administrated via all VLANs.
Access via LAN (untagged)	Enables/disables the administrative access to the UTN server via IPv4 packets without tag. If this option is disabled, the UTN server can only be administrated via VLANs.

### Define a IPv4 Client VLAN

1. Start the myUTN Control Center.
2. Select **NETWORK – IPv4 VLAN**.
3. Configure the IPv4 VLAN parameters; ⇨ Table 11  33.
4. To confirm, click **Save**.
  - ↳ The settings will be saved.

Table 11: IPv4 client VLAN parameters

Parameters	Description
VLAN	Enables/disables the forwarding of IPv4 client VLAN data.
IP address	IP address of the UTN server within the IPv4 client VLAN.
Subnet mask	Subnet mask of the UTN server within the IPv4 client VLAN.
Gateway	Gateway address of the IPv4 client VLAN.
VLAN ID	ID for the identification of the IPv4 client VLAN (0–4096).



Use **Auto-fill** to automatically fill **VLAN**, **IP address** and **Subnetmask** with the values from line 1. **VLAN ID** will automatically be counted up by '1'.

### Allocating a IPv4 Client VLAN to a USB Port

1. Start the myUTN Control Center.
2. Select **SECURITY – USB port access**.
3. Allocate a VLAN to the USB port via the **Allocate VLAN** list.
4. To confirm, click **Save**.
  - ↳ The settings will be saved.

## 4 Device Settings

- How to Configure the Device Time ⇒ 35
- How to Assign a Description ⇒ 36
- How to Assign a Name to a USB Port ⇒ 37
- How to Disable a USB Port (only myUTN-80 and later) ⇒ 38
- How to Configure the UTN (SSL) Port ⇒ 39
- How to Get Messages (only myUTN-80 and later) ⇒ 40
- How to Configure Acoustic Signals (myUTN-800 only) ⇒ 42
- How Do I Determine What is Shown in the Display? (myUTN-800 only) ⇒ 43

## 4.1 How to Configure the Device Time

The device time of the UTN server can be set via an SNTP time server (Simple Network Time Protocol) in the network. A time server synchronizes the time of devices within a network.

Today's primary time standard 'UTC' (Universal Time Coordinated) is used. The time zone compensates for location.



### Important:

If your network is configured accordingly, the UTN server receives the time server settings automatically via DHCP. A time server assigned in such a manner always takes precedence over a manually set time server.

- ✓ The network has a time server.
- 1. Start the myUTN Control Center.
- 2. Select **DEVICE – Date/Time**.
- 3. Tick **Date/Time**.
- 4. Into the **Time server** box, enter the IP address or the host name of the time server.  
(The host name can only be used if a DNS server was configured beforehand ⇨ 27.)
- 5. From the **Time zone** list, select the code for your local time zone.
- 6. To confirm, click **Save**.  
↳ The settings will be saved.

## 4.2 How to Assign a Description

You can assign freely definable descriptions to the UTN server. This gives you a better overview of the devices in the network.



*You can also assign names to USB ports to distinguish them ⇔ 37.*

1. Start the myUTN Control Center.
2. Select **DEVICE – Description**.
3. Enter freely definable names for **Host name**, **Description**, and **Contact person**.
4. To confirm, click **Save**.
  - ↳ The settings will be saved.

Table 12: Description

Parameters	Description
Host name	Device name as alternative to IP address. With a name you can identify the UTN server more easily in the network, e.g. if you are using several UTN servers. Is displayed in the myUTN Control Center and SEH UTN Manager.
Description	Device description, e.g. location or department. Is displayed in the myUTN Control Center and SEH UTN Manager.
Contact person	Contact person, e.g. device administrator. Is displayed in the myUTN Control Center.



### 4.3 How to Assign a Name to a USB Port

By default, the names of the connected USB devices are displayed on the USB ports in the myUTN Control Center and SEH UTN Manager. These names are specified by the device manufacturers and might be ambiguous or inaccurate.

That is why you can assign freely definable names to the USB ports, e.g. the name of a corresponding software. This gives you a better overview of the USB devices available in the network.

1. Start the myUTN Control Center.
2. Select **Device – USB port**.
3. Enter the preferred name into the **Port name** field.
4. To confirm, click **Save**.
  - ↳ The settings will be saved.

## 4.4 How to Disable a USB Port (only myUTN-80 and later)

By default all USB ports are active. You can deactivate (and re-activate ) the USB port by interrupting respectively re-establishing the power supply.

Deactivate

- unused USB ports to ensure that unwanted USB devices cannot be connected to the network. (Deactivated USB ports cannot be seen in the SEH UTN Manager.)
  - a USB port and re-activate it to restart the connected USB device if it is in an undefinable condition. (The USB device does not need to be removed and reconnected manually.)
1. Start the myUTN Control Center.
  2. Select **Device – USB port**.
  3. Tick/clear the option in front of the **USB port**.
  4. To confirm, click **Save**.
- ↳ The USB port is disabled/enabled.

## 4.5 How to Configure the UTN (SSL) Port

A shared port is used for the data transfer between the UTN server (including connected USB devices) and the client. It depends on the connection type:

- unencrypted USB connection: UTN port (default = 9200)
- encrypted USB connection (⇒ ⓘ62): UTN SSL port (default = 9443)



### WARNING

The UTN port respectively UTN SSL port must not be blocked by security measures (firewall).

You can change the port number, e.g. if the port number is already used for another application in your network. The change is made on the UTN server and is relayed to the SEH UTN Manager installed on the clients via SNMPv1.

- ✓ SNMPv1 is enabled ⇒ ⓘ28.
1. Start the myUTN Control Center.
  2. Select **Device – UTN port**.
  3. Enter the port number into the **UTN port** or **UTN SSL port** box.
  4. To confirm, click **Save**.
- ↳ The settings will be saved.

## 4.6 How to Get Messages (only myUTN-80 and later)

The UTN server can send you different messages:

- Status email: Periodically sent email containing the status of the UTN server and of the connected USB devices.
- Event notification via email or SNMP trap:
  - USB device is connected to the UTNserver / disconnected from the UTN server
  - USB port (i.e. connection to the connected USB device) is activated/deactivated
  - UTN server restart
  - power supply is interrupted/established (myUTN-800 only)
  - network connection is interrupted/established (myUTN-800 only)
  - SD card is inserted into the UTNserver / removed from the UTN server (myUTN-800 only)
  - SC card cannot be used (myUTN-800only)
- Configuring the sending of status emails ⇒ 40
- Configuring event notifications via email ⇒ 40
- Configuring event notifications via SNMP traps ⇒ 41

### Configuring the sending of status emails

The status email can be sent to up to two recipients.

- ✓ SMTP is set up ⇒ 30.
  - ✓ DNS is set up ⇒ 27.
1. Start the myUTN Control Center.
  2. Select **DEVICE – Notification**.
  3. Enter the recipient into the **Email address** box.
  4. Tick the desired recipient(s) in the **Status email** area.
  5. Define the interval.
  6. To confirm, click **Save**.
- ↳ The settings will be saved.

### Configuring event notifications via email

The event emails can be sent to up to two recipients.

- ✓ SMTP is set up ⇒ 30.
  - ✓ DNS is set up ⇒ 27.
1. Start the myUTN Control Center.
  2. Select **DEVICE – Notification**.
  3. Enter the recipient into the **Email address** box.
  4. Tick the options with the desired message types.
  5. To confirm, click **Save**.
- ↳ The settings will be saved.

### Configuring event notifications via SNMP traps

The event SNMP traps can be sent to up to two recipients.

✓ SNMPv1 or/and SNMPv3 is set up ⇒ 28.

1. Start the myUTN Control Center.
2. Select **DEVICE – Notification**.
3. In the **SNMP traps** area, define the recipients via the IP address and the community.
4. Tick the options with the desired message types.
5. To confirm, click **Save**.  
↳ The settings will be saved.

## 4.7 How to Configure Acoustic Signals (myUTN-800 only)

The myUTN-800 Dongleserver gives acoustic feedback if:

- a USB dongle is connected
- the Dongleserver restarts
- the parameters are reset

These acoustic signals cannot be turned off.

Optionally, you can configure additional acoustic feedback for the following events:

- only one power supply works
- SD card errors (read and write errors, no SD card)
- only one network connection is established



*These optional acoustic signals ideally complement the error messages in the display panel ⇒ 43.*

1. Start the myUTN Control Center.
2. Select **DEVICE – Notification**.
3. In the **Acoustic signal** area, tick the options with the desired message types.
4. To confirm, click **Save**.  
↳ The settings will be saved.

## 4.8 How Do I Determine What is Shown in the Display? (myUTN-800 only)

The Dongleserver myUTN-800 has a display panel at its front side. The following information can be displayed:

- Identifier Freely definable name which will be displayed as default. (Default: DS)
- Error states: Optional notifications which can be displayed if these events occur:
  - only one power supply works
  - SD card errors (read and write errors, no SD card)
  - only one network connection is established

The Errors are displayed in codes.

Table 13: Error codes

Text	Description	Troubleshooting
DS (respective identifier)	The Dongleserver is operational.	–
RS	The Dongleserver is restarting.	–
DL	Firmware/software is loaded onto the Dongleserver. Afterwards the Dongleserver is updated.	–
E1	One of the two power supplies is not working.  Which connection is not working is indicated by a glowing dot (left dot, left power supply; right dot, right power supply).	Check the cabling connections and voltage source.
E2	The SD card is formatted with an unsupported file system respectively cannot be read and be written to.	<ul style="list-style-type: none"> <li>• Format the SD card in the file format FAT32, FAT16 or FAT12.</li> <li>• Check if the SD card functions properly.</li> </ul>
E3	The SD card is read-only.	Remove the write protection from the SD card.
E4	No SD card is available in the card reader.	Insert an SD card into the SD card reader: <ul style="list-style-type: none"> <li>• Type: SD or SDHC</li> <li>• File system: FAT32, FAT16, or FAT12</li> </ul>
E5	One or both network connections have no link.	Check the cable connections and your network.

- Configuring the Identifier ⇨ [44](#)
- Enable Error Notifications ⇨ [44](#)

## Configuring the Identifier



Use the identifier to identify devices if you have installed several myUTN-800 in a server rack or at the same location.

1. Start the myUTN Control Center.
2. Select **DEVICE – Description**.
3. Enter a freely definable description into the **Identifier (display panel)** box.  
(Max. 2 characters; A–Z, 0–9. E+digit is not permitted because this combination is used for errors.)
4. To confirm, click **Save**.
  - ↳ The settings will be saved.

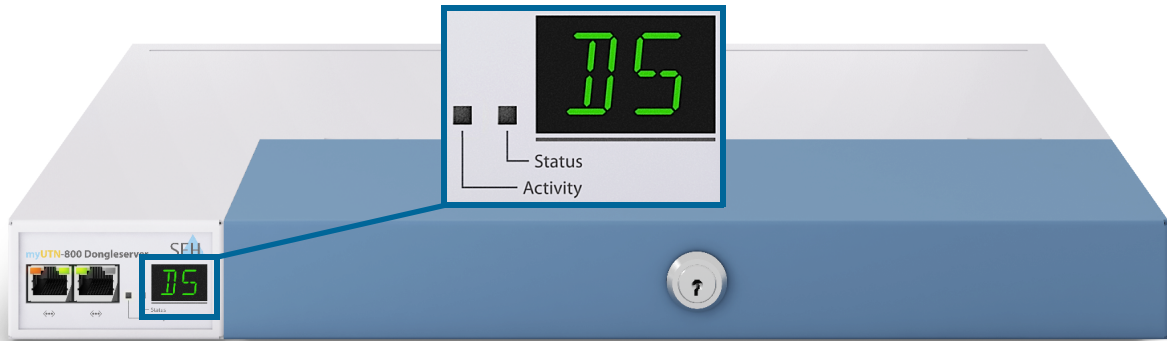

Figure 5: Display panel myUTN-800

## Enable Error Notifications

1. Start the myUTN Control Center.
2. Select **DEVICE – Notification**.
3. In the **Display panel** area, tick the options with the desired message types.
4. To confirm, click **Save**.
  - ↳ The settings will be saved.



The optional acoustic signals ideally complement the error messages in the display panel ⇒ 41.



## 5 Working with the SEH UTN Manager

The 'SEH UTN Manager' is a software tool developed by SEH Computertechnik GmbH. The SEH UTN Manager is used to establish and manage connections to the USB devices connected to the UTN servers.

- How to Find UTN Servers/USB Devices in the Network ⇒ 46
- How to Establish a Connection to a USB Device ⇒ 48
- How to Cut the Connection between the USB Device and the Client ⇒ 49
- How to Request an Occupied USB Device ⇒ 50
- How to Automate USB Device Connections and Program Starts ⇒ 51
- How to Find Status Information on USB Ports and USB Devices ⇒ 53
- How to Use the Selection List and Manage User Access Rights with It ⇒ 54
- How to Use the SEH UTN Manager without Graphical User Interface (utnm) ⇒ 57

## 5.1 How to Find UTN Servers/USB Devices in the Network

The software tool SEH UTN Manager is used to establish and manage connections to the USB devices connected to the UTN servers.

After the SEH UTN Manager is started, the network has to be scanned for connected UTN servers. The network range to be scanned is freely definable; the search can be effected via multicast and/or in definable IP ranges. The default setting is multicast search in the local network segment.

All UTN servers found and their connected USB devices are displayed in the 'network list'. To use the USB devices connected to the UTN server, you have to add the UTN server to the 'selection list'.

You can also directly add an UTN server to the selection list. To do this, you need to know its IP address.

- Defining Search Parameters ⇒ 46
- Scanning the Network ⇒ 46
- Adding the UTN Server to the Selection List ⇒ 46
- Adding a UTN Server via IP Address ⇒ 47

### Defining Search Parameters

✓ The SEH UTN Manager (complete version) is installed on the client ⇒ 11.

1. Start the SEH UTN Manager.
2. In the menu bar, select **Program–Options**.  
The **Options** dialog appears.
3. Select the **Network Scan** tab.
4. Tick **IP Range Search** and define one or more network ranges.
5. Click **OK**.  
↳ The settings will be saved.

### Scanning the Network

✓ The SEH UTN Manager (complete version) is installed on the client ⇒ 11.

1. Start the SEH UTN Manager.
2. In the menu bar, select **Selection List – Edit**.  
The **Edit Selection List** dialog appears.
3. Click **Scan**.
4. The network is scanned. The UTN servers and USB devices found are displayed in the network list.

### Adding the UTN Server to the Selection List

✓ The SEH UTN Manager (complete version) is installed on the client ⇒ 11.

✓ The UTN server was found via the network scan and is displayed in the network list.

1. Start the SEH UTN Manager.
2. In the menu bar, select **Selection List – Edit**.  
The **Edit Selection List** dialog appears.
3. In the network list, select the UTN server to be used.
4. Click **Add**.  
(Repeat steps 2 and 3, if necessary.)
5. Click **OK**.  
↳ The UTN servers and the connected USB devices are shown in the selection list.

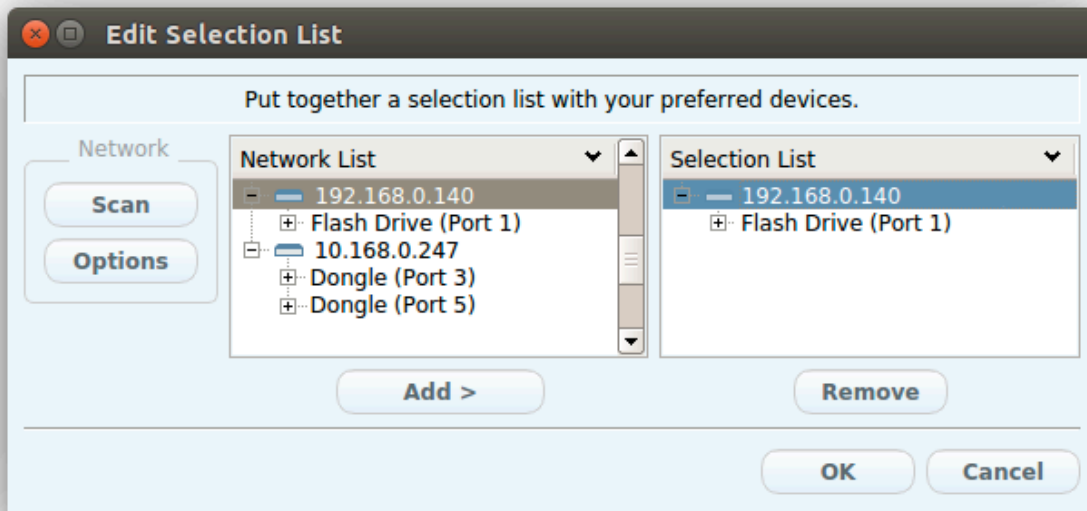

Figure 6: SEH UTN Manager – Edit Selection List

### Adding a UTN Server via IP Address

- ✓ The SEH UTN Manager (complete version) is installed on the client ⇒ 11.
  - ✓ You know the IP address of the UTN server.
1. Start the SEH UTN Manager.
  2. Select **UTN server – Add**.  
The **Add server** dialog appears.
  3. In the **Host name or IP address** box, enter the IP address of the UTN server.
  4. If you changed the UTN port or UTN SSL port (⇒ 39), define the respective port numbers in the **UTN-Port** and **UTN-SSL-Port** box.
  5. Click **OK**.  
↳ The UTN server and the connected USB devices is shown in the selection list.

## 5.2 How to Establish a Connection to a USB Device

To connect a USB device to the client, a point-to-point-connection is established between the client and the USB port of the UTN server to which the USB device is connected. The USB device can then be used as if it were directly connected to the client.



### Important:

Special case of compound USB devices

When connecting certain USB devices to a USB port of the UTN server, the selection list displays several USB devices on this port. These are compound USB devices. They consist of a hub and one or more USB devices that are all integrated into a single housing.

If the connection is established to a port with a connected compound USB device, all USB devices shown will be connected to the user's client. In this case, each integrated USB device occupies a virtual USB port of the UTN server. The number of these virtual USB ports is limited depending on the UTN server model. If the limit is reached, no further USB devices can be used on this UTN server.

UTN server	Number of virtual USB ports
myUTN-50a	6
myUTN-55	6
myUTN-80	16
myUTN-800	40

- ✓ The SEH UTN Manager (complete version) is installed on the client ⇒ 11.
  - ✓ The USB port is shown in the selection list ⇒ 46.
  - ✓ All provisions (driver installation, etc.) necessary to operate the USB device locally (i.e. connected directly to the client) have been met on the client. Ideally, the USB device has been connected and operated on the client locally according to the instructions of the manufacturer.
  - ✓ The USB port is not connected to another client.
1. Start the SEH UTN Manager.
  2. In the selection list, select the port.
  3. In the menu bar, select **Port – Activate**.
- ↳ The connection between the USB device and client is established.

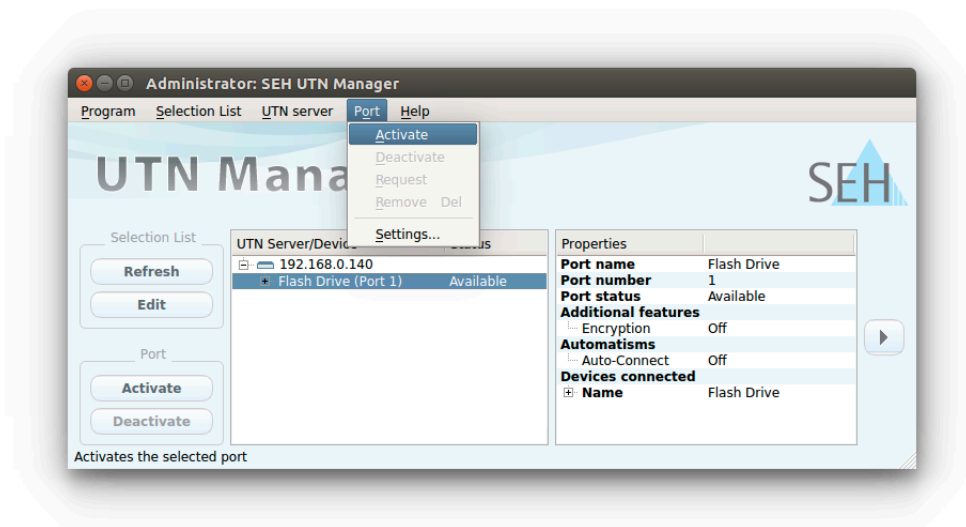

Figure 7: SEH UTN Manager – USB port activation

## 5.3 How to Cut the Connection between the USB Device and the Client

If a USB device is connected to a client, the connection is of a point-to-point type. As long as the connection is established, other users cannot connect the USB device to their client and thus cannot use it. For this reason, you have to cut the connection once you do not use the USB device any longer.

To cut the connection between USB device and client, you deactivate the connection between the client and the USB port of the UTN server to which the USB device is connected.

- Usually the connection is cut by the user via the SEH UTN Manager ⇒ [49](#).
- In addition, the administrator can deactivate the connection via the myUTN Control Center ⇒ [49](#).
- You can also set up an automatic deactivation (Auto Disconnect) ⇒ [51](#).

### Cutting the Device Connection via the SEH UTN Manager

- ✓ The SEH UTN Manager (complete version) is installed on the client ⇒ [11](#).
- ✓ The USB port is shown in the selection list ⇒ [46](#).
- ✓ The USB port is connected to your client ⇒ [48](#).

1. Start the SEH UTN Manager.
2. In the selection list, select the port.
3. Select **Port – Deactivate** from the menu bar.
  - ↳ The connection will be deactivated.

### Cutting the Device Connection via the myUTN Control Center

- ✓ A USB port is connected to your client ⇒ [48](#).
1. Start the myUTN Control Center.
  2. Select **START**.
  3. Choose the active connection from the **Attached devices** list and click the  icon.
  4. Confirm the security query.
    - ↳ The connection will be deactivated.

## 5.4 How to Request an Occupied USB Device

If a USB device is connected to a client, the connection is of a point-to-point type. As long as the connection is established, other users cannot connect the USB device to their client and thus cannot use it.

If you want to use an occupied USB device, you can request it. The other user will receive a release request in form of a pop up. If the user follows your request and releases the USB device by deactivating the connection to the USB device, the connection between the USB device and your client will automatically be activated.

- ✓ The SEH UTN Manager (complete version) is installed on the client ⇒ ¶11.
  - ✓ The SEH UTN Manager (complete version) is installed on the client of the user who uses the USB device ⇒ ¶11.
  - ✓ The SEH UTN Manager (complete version) is executed with graphical user interface on both clients.
  - ✓ The USB port is shown in the selection list ⇒ ¶46.
  - ✓ The USB port is connected to another client ⇒ ¶48 (but not via Auto-Connect).
5. In the selection list, select the port.
  6. In the menu bar, select **Port – Request**.
    - ↳ The release request will be sent.

## 5.5 How to Automate USB Device Connections and Program Starts

Connections to USB ports of the UTN server and the connected USB devices can be automated. Simple to complex processes can be implemented.

- Automatic Connection If a USB Device Is Connected (Auto-Connect) ⇒ 51
- Automatic Deactivation of the Connection after a Time Defined (Auto-Disconnect) ⇒ 51



*This chapter describes features of the SEH UTN Manager with which automatisms are set up. Users who have expert knowledge in scripting should use the command line tool 'utnm' ⇒ 57.*

### Automatic Connection If a USB Device Is Connected (Auto-Connect)

Auto-Connect automatically establishes a connection to a USB port and the connected USB device as soon as a USB device is connected to the USB port. Auto-Connect must be activated for each USB port and works for all USB devices which are connected to the USB port.

- ✓ The SEH UTN Manager (complete version) is installed on the client ⇒ 11.
  - ✓ The USB port is shown in the selection list ⇒ 46.
  - ✓ You are logged on to the client as administrator.
1. Start the SEH UTN Manager.
  2. Select the UTN server from the selection list.
  3. In the menu bar, select **UTN server – Activate Auto-Connect**.  
The dialog **Activate Auto-Connect** appears.
  4. Tick the option for the desired USB ports.
  5. Click **OK**.
- ↳ The setting will be saved. The connection to the USB port and the connected USB device is automatically and immediately activated. If you disconnect the USB device and reconnect it, the connection is again automatically established.



#### Important:

If you manually deactivate an established USB port connection that was activated by Auto-Connect, the Auto-Connect setting will be deactivated as well. If you want to use Auto-Connect again, you will have to configure it anew later on.

### Automatic Deactivation of the Connection after a Time Defined (Auto-Disconnect)

Auto-Disconnect deactivates the connection to a USB port and the connected USB device after a previously defined time. 2 minutes before time runs out, the user will receive a notification and is asked to deactivate their connection in order to prevent data loss and error states. Optionally, a one-off prolongation of the connection by the duration of the defined time can be activated. In this case, the user can choose to prolong the connection or decline it when the notification pops up.

Auto-Disconnect allows a large number of network participants to access a small number of devices and avoids idle times.



*You can be notified if a connection is automatically disconnected and the port thus is free. For this purpose, set up a notification if the USB port is available ⇒ 53.*

- ✓ The SEH UTN Manager (complete version) is installed on the client ⇒ 11.
- ✓ The UTN server is displayed in the 'Automatic Device Disconnect' area ⇒ 46.
- ✓ You are logged on to the client as administrator.

1. Start the SEH UTN Manager.
2. Select the SEH UTN server in the selection list.
3. In the SEH UTN Server menu, select the command "Activate Auto Disconnect".  
The Activate **Auto Disconnect** dialog appears.
4. Activate the option for the desired USB ports.
5. Define the desired time period (10-9999 minutes).
6. Activate the **Extension** option if required.
7. Select the **OK** button.  
↳ The setting is saved



## 5.6 How to Find Status Information on USB Ports and USB Devices

You can check the status of USB ports and USB devices at any given time. You can also configure automatic messages. You can use automatic messages to be notified when a USB port becomes available or to receive information about the connection duration.



### Important:

Automatic messages might not appear.

Messages depend on the system's window manager. Due to the multitude of Linux varieties (and window managers) notification via message might not be supported.

- Displaying Status Information ⇒ 53
- Notification If a USB Port Becomes Available ⇒ 53
- Message about the Duration of a Connection ⇒ 53

### Displaying Status Information

- ✓ The SEH UTN Manager (complete version) is installed on the client ⇒ 11.
  - ✓ The USB port is shown in the selection list ⇒ 46.
1. Start the SEH UTN Manager.
  2. Select the USB port from the selection list.
    - ↳ The status information is displayed in the **Properties** area.

### Notification If a USB Port Becomes Available

You will receive a message once a network participant deactivates the connection to a USB port and the connected USB device.

- ✓ The SEH UTN Manager (complete version) is installed on the client ⇒ 11.
  - ✓ The USB port is shown in the selection list ⇒ 46.
1. In the selection list, select the port.
  2. In the menu bar, select **Port – Settings**.  
The **Port Settings** dialog appears.
  3. Tick the option under **Messages**.
  4. Click **OK**.
    - ↳ The setting will be saved.

### Message about the Duration of a Connection

You will receive a message if one of your connections to a USB port and the connected USB device exceeds a defined time period.

- ✓ The SEH UTN Manager (complete version) is installed on the client ⇒ 11.
1. In the menu bar, select **Program–Options**.  
The **Options** dialog appears.
  2. Select the **Program** tab.
  3. In the **Messages** area, tick the option.
  4. Define the desired duration.
  5. Click **OK**.
    - ↳ The setting will be saved.

## 5.7 How to Use the Selection List and Manage User Access Rights with It

The selection list is the main element in the SEH UTN Manager and shows all embedded UTN servers. USB devices can only be used if the UTN server to which they are connected is on the list (⇒ 46). By controlling the selection list you consequently control the user's access to UTN servers and the connected USB devices.

By default, all client users use the global selection list in the SEH UTN Manager. However, you can set a user selection list for the client users. This list can be compiled by the users themselves. Alternatively, you as client administrator restrict user rights and provide a list with which only the UTN servers you define can be used.

Table 14: Differences in global and user selection list

### Global Selection List

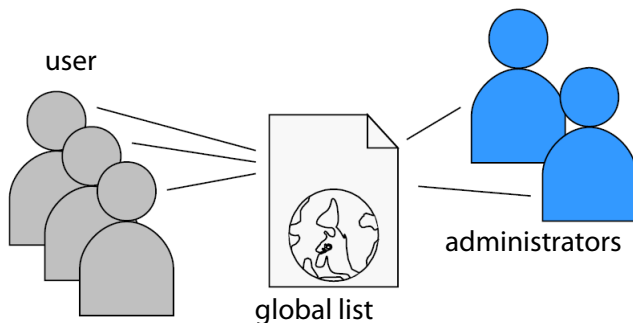

- All users of a client use the same selection list.
- The users can access all devices listed in the selection list.  
(Provided that no security mechanisms have been specified via the myUTN Control Center.)
- List is stored at: /etc

### User Selection List

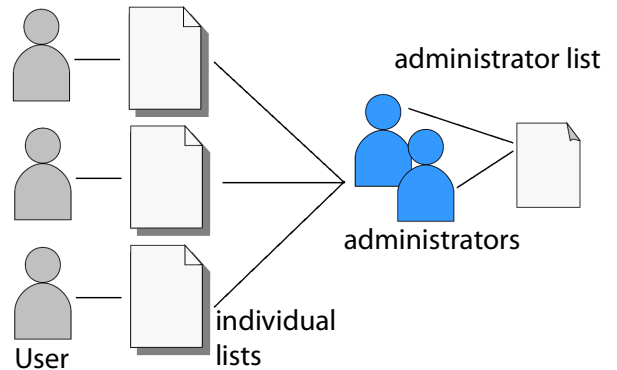

- Each user has their own selection list.  
All administrators have the same selection list.
- The users can access all devices listed in the selection list.  
(Provided that no security mechanisms have been specified via the myUTN Control Center.)
- List ('ini'-file) is stored at:  

```
$HOME/.config/SEH Computertechnik GmbH/SEH UTN Manager.ini
```

(\$HOME is an environment variable for the user folder in Linux; the path for the current user can be determined with using command line: `echo $HOME`)  
Example Ubuntu 20.04 LTS:  

```
echo $HOME yields /User home/User name +
/.config/SEH Computertechnik GmbH/SEH UTN Manager.ini
```

Complete path to the ini file:  

```
/User home/User name/.config/SEH Computertechnik GmbH/SEH UTN Manager.ini
```
- The selection list can be edited by administrators.
- The selection list can be edited by administrators or by users with write access to the ini-file. Users with read-only access to the ini-file cannot edit the selection list and have limited access to SEH UTN Managers functions.



Which functions (selection list editing etc.) can be used in the SEH UTN Manager depends on the selection list type (global/user) and user account type on the client (administrator/user; user with/without write access to ini-file). For a detailed breakdown see 'SEH UTN Manager – Feature Overview' ⇒ 115.

- Setting Up the Global Selection List for All Users ⇒ 55
- Providing User Selection Lists ⇒ 55
- Restrict Write Access to the 'SEH UTN Manager.ini'-file ⇒ 56

### Setting Up the Global Selection List for All Users

The global selection list is used by default.

- ✓ The SEH UTN Manager (complete version) is installed on the client ⇒ 11.
  - ✓ You are logged on to the system as administrator.
1. Start the SEH UTN Manager.
  2. Compose the selection list ⇒ 46.
  3. In the menu bar, select **Program–Options**.  
The **Options** dialog appears.
  4. Select the tab **Selection List**.
  5. Tick **Global selection list**.
  6. Click **OK**.
- ↳ The setting will be saved. All users of a client use the same selection list.

### Providing User Selection Lists

- ✓ The SEH UTN Manager (complete version) is installed on the client ⇒ 11.
  - ✓ You are logged on to the system as administrator.
1. Start the SEH UTN Manager.
  2. In the menu bar, select **Program–Options**.  
The **Options** dialog appears.
  3. Select the tab **Selection List**.
  4. Tick **User selection list**.
  5. Click **OK**.

optional: With the following steps you provide a predefined selection list.

6. Create a selection list with the desired devices ⇒ 46.
  7. In the menu bar, select **Selection List–Export**.  
The **Export to** dialog appears.
  8. Save the file 'SEH UTN Manager.ini' to the user directories:  
\$HOME/.config/SEH Computertechnik GmbH/SEH UTN Manager.ini (⇒ Table 14 54)
- ↳ The setting will be saved. Each user uses their individual (predefined) selection list. The administrators share one selection list.

### Restrict Write Access to the 'SEH UTN Manager.ini'-file

User selection lists can be set up and edited by the users themselves.

In order to restrict users to just the UTN servers you want them to have access to, you can provide a list to users. To do so, you as administrator store a predefined list for the user (⇒ 55) and limit the user to read-only access to the 'SEH UTN Manager.ini'-file. By limiting the user to read-only access, all SEH UTN Manager functions concerning the selection list are disabled for the user.

Use the usual methods of your operating system to turn the ini-files into read-only files. For more information, read the documentation of your operating system.

## 5.8 How to Use the SEH UTN Manager without Graphical User Interface (utnm)

The SEH UTN Manager is available in two versions ⇒ 11. It can be used without graphical user interface in the minimal version. To do so, the tool 'utnm' is utilized to use UTN features via the console of the operating system:

- directly, by entering commands in a certain syntax and executing them
- via scripts which contain commands in a certain syntax that will be executed automatically and step by step by the command line interpreter



*Use scripts to automate frequently recurring command sequences such as port activations.*



*The execution of scripts can be automated as well, e.g. by means of login scripts.*

- Syntax ⇒ 57
- Commands ⇒ 57
- Return ⇒ 59
- Using utnm via Console ⇒ 60
- Creating a utnm Script ⇒ 60

### Syntax

```
utnm -c "command string" [-<command>]
```

The executable file 'utnm' can be found in `/usr/bin/`.

### Commands

Rules for commands:

- Underlined elements are to be replaced by the appropriate values (e.g. `server` = IP address or host name of a UTN server)
- elements in square brackets are optional.
- not case-sensitive
- only the ASCII format can be read.

Command	Description
-c " <u>command string</u> "	Runs a command. The command is specified in greater detail by the command string. Command strings:
or	
--command " <u>command string</u> "	<ul style="list-style-type: none"> <li>• activate <u>server port number</u> Activates the connection to a USB port and the connected USB device.</li> <li>• activate <u>server vendor ID (VID) product ID (PID)</u> Activates the connection to a USB port and the first free connected USB device with the defined IDs, if several identical USB devices are connected to the UTN server.</li> <li>• deactivate <u>server port number</u> Deactivates the connection to a USB port and the connected USB device.</li> <li>• set autoconnect = true false <u>server port number</u> Enables/disables Auto-Connect (⇒ 651) for the USB port.</li> <li>• set portkey='port key' <u>server port number</u> Stores a USB port key (⇒ 69) locally on the system. This way, the USB port key is always automatically sent and must not be specified each time with the command -k <u>USB port key</u> respectively --key <u>USB port key</u> (see below). (To remove the USB port key use the command string set portkey= <u>server port number</u>)</li> </ul>
	<p><b>Important:</b></p> <p>The command only sets the key permanently to make the USB device available.</p> <p>The USB port key configuration is done via the myUTN Control Center ⇒ 69.</p>
	<ul style="list-style-type: none"> <li>• find Searches for all UTN servers in the network segment and shows the UTN servers found with IP address, MAC address, model and software version.</li> <li>• getlist <u>server</u> Shows an overview of the USB devices connected to the UTN server (including port number, vendor ID, product ID, vendor name, product name, device class, and status).</li> <li>• state <u>server port number</u> Displays the status of the USB device connected to the USB port.</li> </ul>
-h	Shows the help page.
or	
--help	

Command	Description
-k <u>USB port key</u> or --key <u>USB port key</u>	Specifies a USB port key ⇒ <a href="#">69</a> .   <b>Important:</b> The command only enters the key to make the USB device available. Use the command <code>-c "<u>command string</u>"</code> respectively <code>--command "<u>command string</u>"</code> to permanently store a USB port key on the system so that it is sent automatically each time (see above). The USB port key configuration is done via the myUTN Control Center ⇒ <a href="#">69</a> .
-mr or --machine readable	Separates the output of the command string <code>getlist</code> with tabulators and the output of <code>find</code> with commas.
-nw or --no-warnings	Suppresses warning messages.
-o or --output	Shows the output in the command line.
-p <u>port number</u> or --port <u>port number</u>	Uses an alternative UTN port. Use this command if you have changed the UTN port number (⇒ <a href="#">39</a> ).
-q or --quiet	Suppresses the output.
-sp <u>port number</u> or --ssl-port <u>port number</u>	Uses an alternative UTN port with SSL/TLS encryption. Use this command if you have changed the UTN SSL port number (⇒ <a href="#">39</a> ).
-t <u>seconds</u> or timeout <u>seconds</u>	Specifies a timeout for the command strings <code>activate</code> and <code>deactivate</code> .
-v or --version	Shows version information about <code>utnm</code> .

## Return

After a command is executed, a return indicates success or failure of the process. The returned information is a status combined with a return value (return code). If the output is suppressed ('--quiet' ⇒ [59](#)), only the value is returned.

The return can be used to determine how the process proceeds, e.g. in a script.

Return Value	Description
0	The command was executed successfully.
20	Activation failed.
21	Deactivation failed.
23	Is already activated.
24	Is already deactivated or not available.
25	Activation failed: Another user has activated the USB port incl. device.
26	Not found: There is no device connected to the USB port or the USB port key (⇒ 169) is missing respectively wrong.
29	Not found: No USB device with this VID and PID connected.
30	Isochronous USB devices are not supported.
31	UTN driver error. Contact the SEH Computertechnik GmbH support ⇒ 15.
40	No network connection to the UTN server.
41	An encrypted connection to UTN server cannot be established.
42	No connection to UTN service.
43	The DNS resolution failed.
44	Insufficient rights (administrative rights required).
47	This feature is not supported.
200	Error (with error code).

### Using utnm via Console

- ✓ The SEH UTN Manager is installed on the client ⇒ 11.
- ✓ You know the UTN server's IP address or host name.

1. Open a **Console**.
2. Enter the sequence of commands; see 'Syntax' ⇒ 57 and 'Commands' ⇒ 57.
3. Confirm your entry.
  - ↳ The sequence of commands will be run.

Example: Activating a USB device on port 3 of the UTN server with the IP address 10.168.1.167

```
utnm -c "activate 10.168.1.167 3"
```

### Creating a utnm Script

- ✓ The SEH UTN Manager is installed on the client ⇒ 11.
  - ✓ You know the UTN server's IP address or host name.
  - ✓ You know how to create and use scripts in your operating system. If needed, refer to the documentation of your operating system.
1. Open a text editor.
  2. Enter the sequence of commands; see 'Syntax' ⇒ 57, 'Commands' ⇒ 57, and 'Return' ⇒ 59.
  3. Save the file as executable script on your client.
    - ↳ The script is saved and can be used.



## 6 Security

The UTN server can be protected with various security mechanisms. These mechanisms secure the UTN server itself as well as the connected USB devices. In addition, you can integrate the UTN into the protection mechanisms implemented in your network.

- How to Encrypt the USB Connection ⇒ [62](#)
- How to Encrypt the Connection to the myUTN Control Center ⇒ [64](#)
- How to Define the Encryption Strength for SSL/TLS Connections ⇒ [65](#)
- How to Protect Access to the myUTN Control Center (User Accounts) ⇒ [67](#)
- How to Block Ports of the UTN Server (TCP Port Access Control) ⇒ [68](#)
- How to Control Access to USB Devices (only myUTN-80 and later) ⇒ [69](#)
- How to Block USB Device Types ⇒ [71](#)
- How to Use Certificates ⇒ [72](#)
- How to Configure Network Authentication (IEEE 802.1X) ⇒ [77](#)

**Important:**

Protect the access to the myUTN Control Center with user accounts so that security related settings cannot be tampered with by unauthorized persons.



*You can also use SNMP and VLAN for security:*

- 'How to Configure SNMP' ⇒ [28](#)
- 'How to Use the UTN Server in VLAN Environments (only myUTN-80 and later)' ⇒ [32](#)

## 6.1 How to Encrypt the USB Connection

To secure the USB connections, you encrypt the data transfer between the clients and the USB devices connected to the UTN server. The encryption has to be activated individually for each connection, i.e. for each USB port.



### Important:

Only payload will be encrypted. Control and log data will be transmitted without encryption.

For encryption the protocols SSL (Secure Sockets Layer) and its successor TLS (Transport Layer Security) are used. The encryption strength is defined via the encryption protocol and level ⇒ 65.



### WARNING

The SEH UTN Manager does not support the encryption level **Low**. If you set up **Low** in combination with an encrypted USB connection, a connection cannot be established.

Use an encryption level as high as possible.

If connections are encrypted, client and UTN server communicate via the UTN SSL port. By default, that is port 9443. If the port is already used in your network, e.g. for another application, you can change the port number ⇒ 39.

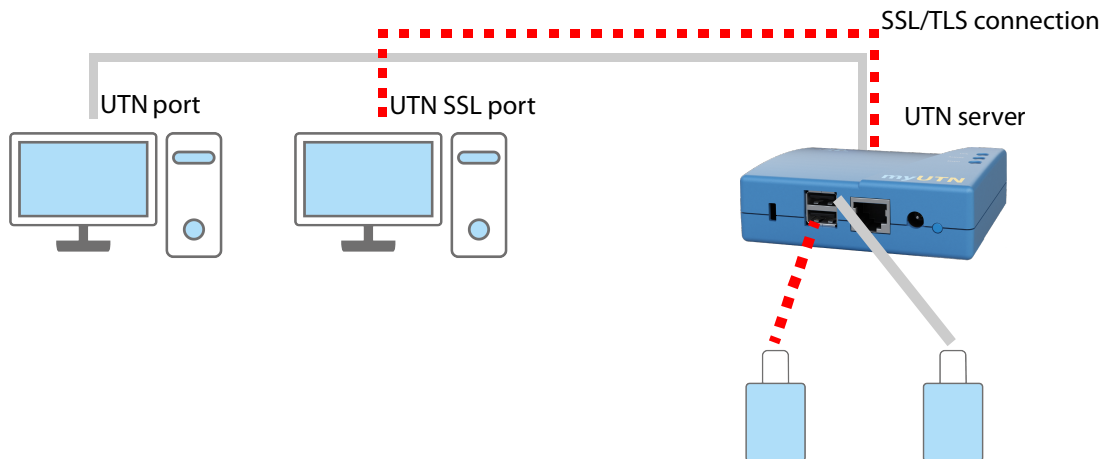

Figure 8: UTN server – SSL/TLS connection in the network

1. Start the myUTN Control Center.
  2. Select **SECURITY – Encryption**.
  3. Enable the encryption for the USB port.
  4. To confirm, click **Save**.
- ↳ The data transfer between the clients and the USB device will be encrypted.



The encrypted connection will be displayed client-side in the SEH UTN Manager under **Properties**.

The screenshot shows the SEH UTN Manager interface. On the left, a table lists devices under the heading 'UTN Server/Device' and 'Status'. The table has two columns: 'UTN Server/Device' and 'Status'. The first row shows '192.168.0.140' and 'Available'. The second row, which is selected, shows '+ Flash Drive (Port 1)' and 'Available'. On the right, the 'Properties' panel for the selected device is shown. It includes sections for 'Port name' (Flash Drive), 'Port number' (1), 'Port status' (Available), 'Additional features' (with 'Encryption' set to 'On'), 'Automatism' (with 'Auto-Connect' set to 'Off'), and 'Devices connected' (with 'Name' set to 'Flash Drive'). A red circle highlights the 'Encryption' option in the 'Additional features' section.

UTN Server/Device	Status
192.168.0.140	Available
+ Flash Drive (Port 1)	Available

Properties	
Port name	Flash Drive
Port number	1
Port status	Available
<b>Additional features</b>	
Encryption	On
<b>Automatism</b>	
Auto-Connect	Off
<b>Devices connected</b>	
Name	Flash Drive

Figure 9:SEH UTN Manager – encryption

## 6.2 How to Encrypt the Connection to the myUTN Control Center

You can protect the connection to the myUTN Control Center by encrypting it with the protocol SSL (Secure Sockets Layer) and its successor TLS (Transport Layer Security).

- HTTP: unencrypted connection
- HTTPS: encrypted connection

The encryption strength is defined via the encryption protocol and level ⇒ ¶65. When an encrypted connection is to be established, the client asks for a certificate via a browser (⇒ ¶72). This certificate must be accepted by the browser; read the documentation of your browser software.



### WARNING

Current browsers do not support low security settings. With them a connection cannot be established.

Do not use the following combination: Encryption protocol **HTTPS** and encryption level **Low**.

1. Start the myUTN Control Center.
  2. Select **SECURITY – Device access**.
  3. In the **Connection** area, tick **HTTP/HTTPS** or **HTTPS only**.
  4. To confirm, click **Save**.
- ↳ The setting will be saved.

## 6.3 How to Define the Encryption Strength for SSL/TLS Connections

Some connections to and from the UTN server can be encrypted with the protocol SSL (Secure Sockets Layer) and its successor TLS (Transport Layer Security):

- Email: POP3 (⇒ 30)
- Email: SMTP (⇒ 30)
- Web access to the myUTN Control Center: HTTPS (⇒ 64)
- Data transfer between the clients and the UTN server (and the connected USB devices): USB connection (⇒ 65)

The encryption strength and thus the safety of the connection is defined via the encryption protocol and level. You can choose both.

Each encryption level is a collection of what is called cipher suites. A cipher suite in turn is a standardized sequence of four cryptographic algorithms that are used to establish a secure connection. Based on their encryption strength they are grouped to encryption levels. Which cipher suites are supported by the UTN server, i.e. are part of an encryption level, depends on the chosen encryption protocol. You can choose between two encryption levels:

- Any: The encryption is automatically negotiated by both communicating parties. The strongest encryption supported by both parties will always be chosen.
- Low: Only cipher suites with a low encryption are used. (Fast data transfer)
- Medium
- High: Only cipher suites with a strong encryption are used. (Slow data transfer)

When a secure connection is established, the protocol to be used and a list of supported cipher suites are sent to the communication partner. A cipher suite is agreed upon that will be used later on. The strongest cipher suite that is supported by both parties will be used by default.



### WARNING

If the communication partner of the UTN server does not support the protocol selected and/or if there is no cipher suite that is supported by both parties, the SSL/TLS connection will not be established.

If problems occur, select different settings or reset the parameters of the UTN server ⇒ 85.



*If you want the UTN server and its communication partner to automatically negotiate the settings, set both options to **Any**. With these settings, the chances that a secure connection can be established are the highest.*

1. Start the myUTN Control Center.
2. Select **SECURITY – SSL connections**.
3. In the **Encryption protocol** area, select the desired protocol.



### WARNING

Current browsers do not support **SSL**. If you use an up-to-date browser and set the combination **SSL** and **HTTPS only** for accessing the myUTN Control Center (⇒ 64), a connection cannot be established.

Use TLS (and not SSL).

**Important:**

Which protocols are supported by the UTN server depends on the product hardware and the installed firmware/software.

- In the **Encryption level** area, select the desired level.

**WARNING**

Current browsers do not support cipher suites from the **Low** level. If you use an up-to-date browser and set the combination **Low** and **HTTPS only** for accessing the myUTN Control Center (⇒ [#64](#)), a connection cannot be established.

Use an encryption level as high as possible.

**WARNING**

The SEH UTN Manager does not support the encryption level **Low**. If you set up **Low** in combination with an encrypted USB connection (⇒ [#62](#)), a connection cannot be established.

Use an encryption level as high as possible.

- To confirm, click **Save**.  
↳ The setting will be saved.



Detailed information about the individual SSL/TLS connections (e.g. supported cipher suites) can be found on the details page **SSL connection status – Details**.

## 6.4 How to Protect Access to the myUTN Control Center (User Accounts)

By default, everyone who can find the UTN in the network can access its myUTN Control Center. To protect the UTN from unwanted configuration changes, you can set up two user accounts:

- Administrator: Complete access to the myUTN Control Center. The user can see all pages and change settings.
- Read-only user: Very restricted access to the myUTN Control Center. The user can only see the 'START' page.

If you have set up user accounts, a login screen is displayed when the myUTN Control Center is started. You can choose between two login screens:

- List of users: User names are displayed. Only the password has to be entered.
- Name and password dialog: Neutral login screen in which user name and password have to be entered. (better protection)

A user account allows for multiple logins, i.e. the account can be used by a single user or by a group of users. Up to 16 users can be logged in at the same time.



### Important:

The user accounts for myUTN Control Center access are also used for SNMP ⇨ 28. Consider this when setting up user accounts.

For stronger security, you can use a session timeout. If there is no activity within a defined timeout, the user will automatically be logged out.

1. Start the myUTN Control Center.
2. Select **SECURITY – Device access**.
3. Define the two user accounts. To do this, in the area **User accounts** enter a **User name** and **Password** respectively.



*You can show the typing if you want to make sure that there are no typing errors in the password.*

4. Tick **Restrict Control Center access**.
5. Choose the login screen type: **list of users** or **name and password**.
6. Tick **Session timeout** and into the **Session duration box** enter the time in Minutes after which the timeout is to be effective.
7. To confirm, click **Save**.  
↳ The settings will be saved.

## 6.5 How to Block Ports of the UTN Server (TCP Port Access Control)

You can restrict access to the UTN server by blocking ports with the 'TCP port access control'. If a port is blocked, the protocols respectively services using this port cannot establish a connection with the UTN server. Thus attackers have less room for attack.

The security level defines which port types are blocked:

- UTN access (blocks UTN ports)
- TCP access (blocks TCP ports: HTTP/HTTPS/UTN)
- All ports (blocks IP ports)

You have to define exceptions so that your desired network elements, e.g. clients or DNS servers, can establish a connection with the UTN server.



### WARNING

The 'test mode' is active by default so that you can test your settings without locking yourself out. Your settings will be active until the UTN is restarted, afterwards access is no longer restricted.

After you have successfully tested your settings, you have to deactivate the test mode so that access control is permanent.

1. Start the myUTN Control Center.
2. Select **SECURITY – TCP port access**.
3. Tick **Port access control**.
4. In the **Security level** area, select the desired protection
5. In the **Exceptions** area, define the network elements that are to have access to the UTN server. To do this, enter the IP or MAC (hardware) addresses and tick the options.



### Important:

- MAC addresses are not delivered through routers!
- The use of wildcards (\*) allows you to define subnetworks.

6. Make sure that the **Test mode** is enabled.
7. Click **Save & Restart** to confirm.  
The settings will be saved.  
The port access control is activated until the device is restarted.
8. Check the port access and if the myUTN Control Center can be reached.



### Important:

If the myUTN Control Center cannot be reached, restart the UTN server ⇒ 81.

9. Deactivate the **Test mode**.
10. Click **Save & Restart** to confirm.  
↳ The settings will be saved.



## 6.6 How to Control Access to USB Devices (only myUTN-80 and later)

You can restrict the access to the USB ports and the connected USB devices:

- USB port key control A key is defined for the USB port. Neither the USB port nor the connected USB device are shown in the SEH UTN Manager, i.e. the USB device cannot be used. Only if the key for the USB port is entered in the SEH UTN Manager, the USB port and the connected USB device appear.
- USB port device assignment: A certain USB device is assigned to a USB port. This is achieved by linking the USB port and USB device through the vendor ID (short VID) and product ID (short PID) of the USB device. The combination of VID and PID is specific to a certain USB device model which means that only USB devices of this specific model can be used on the USB port. This way you can assure, that (security) settings cannot be circumvented by connecting USB devices to other ports.



*Power off unused ports to increase security* ⇨ 38.

- Setting Up USB Port Keys ⇨ 69
- Entering a USB Port Key (Unlocking a USB Device) ⇨ 69
- Setting up USB Port Device Assignment ⇨ 70

### Setting Up USB Port Keys

A key for a USB port is defined in the myUTN Control Center.

1. Start the myUTN Control Center.
  2. Select **SECURITY – USB port access**.
  3. For the desired USB port, go to the **Method** list and select **Port key control**.
  4. Click **Generate key** or enter a freely definable key (max. 64 ASCII characters) into the **Key** box.
  5. To confirm, click **Save**.
- ↳ The settings will be saved. Access to the USB device is protected.



*To deactivate the feature, go to the **Method** list and select ---.*

### Entering a USB Port Key (Unlocking a USB Device)

To gain access to a USB device that is protected with the USB port key control, the corresponding key must be entered in the SEH UTN Manager on the client.

1. Start the SEH UTN Manager.
  2. In the selection list, select the UTN server.
  3. In the menu bar, select **UTN server – Set USB Port Keys** .  
The **Set USB Port Keys** dialog appears.
  4. Enter the key for the relevant USB port.
  5. Click **OK**.
- ↳ Access is granted. The USB port and the connected USB device are shown in the selection list and can be used.

### Setting up USB Port Device Assignment

1. Start the myUTN Control Center.
  2. Select **SECURITY – USB port access**.
  3. For the desired USB port, go to the **Method** list and select **Device assignment**.
  4. Click **Reallocate device**.  
The **USB device** box shows the VID and PID of the USB device.
  5. To confirm, click **Save**.
- ↳ The settings will be saved. Only the assigned USB device model can be operated on the USB port.



*To deactivate the feature, go to the **Method** list and select ---.*

## 6.7 How to Block USB Device Types

USB devices are grouped into classes according to their function. For example, input devices such as keyboards belong to the group 'Human Interface Device' (HID).

USB devices may present themselves as HID class USB devices while they are actually used for abuse (known as 'BadUSB').

In order to protect the UTN server, you can block input devices of the HID class.

1. Start the myUTN Control Center.
2. Select **SECURITY – Device access**.
3. Tick/clear **Disable input devices (HID class)** in the **USB devices** area.
4. To confirm, click **Save**.  
↳ The setting will be saved.

## 6.8 How to Use Certificates

The UTN server has its own certificate management. Digital certificates are data sets, which confirm the identity of a person, object, or organization. In TCP/IP networks they are used to encrypt data and to authenticate communication partners.

The UTN needs a certificate for:

- participating in the authentication mechanisms EAP-TLS, EAP-TTLS and PEAP ⇒ [77](#)
- protecting email communication (POP3/SMTP via SSL/TLS) ⇒ [30](#)
- protecting the connection between the clients and the connected USB devices ⇒ [62](#)
- protecting the connection to the myUTN Control Center (with HTTPS) ⇒ [64](#)

The following certificates can be used in the UTN server:

- 1 self-signed certificate  
Certificate generated by the UTN server and signed by the UTN server itself. The certificate confirms the UTN server's identity.
- 1 client certificate, i.e. 1 requested certificate or 1 PKCS#12 certificate  
The client certificate confirms the identity of the UTN server with the help of an additional trustworthy authority which is the certification authority (short CA).
  - Requested certificate: As first step, a certificate request is generated on the UTN server and then the request is sent to a certification authority. In the second step, the certification authority creates a certificate based on the request for the UTN server and signs it.
  - PKCS#12 certificate Exchange format for certificates. You have a certification authority generate a certificate which is stored in password-protected PKCS#12 format for the UTN server. Then you transport the PKCS#12 file to the UTN server and install it (and thus the certificate in it).
- 1 S/MIME certificate  
The UTN server uses the S/MIME Certificate to sign and encrypt emails which it sends. The corresponding private key (PKCS#12 format) has to be installed as certificate of its own in the email program (Microsoft Outlook/Mozilla Thunderbird etc.) so that emails can be verified and, if necessary, decrypted. (only myUTN-80 and later)
- 1–32 CA certificates, also known as root CA certificates.  
Certificates which are issued for a certification authority and confirm its identity. They are used for verifying certificates that have been issued by the respective certification authority. In case of the UTN server these are the certificates of communication partners to verify their identity (chain of trust). Thus multi-level public key infrastructures (PKIs) are supported.



### Important:

Upon delivery, a default certificate is stored in the UTN server. This certificate is issued by SEH Computertechnik GmbH for each device specifically.

- Having a Look at Certificates ⇒ [73](#)
- Creating a Self-Signed Certificate ⇒ [73](#)
- Request and Install Certificate (Requested Certificate) ⇒ [75](#)
- Installing a PKCS#12 Certificate ⇒ [75](#)
- Installing an S/MIME certificate (only myUTN-80 and later) ⇒ [76](#)
- Installing a CA Certificate ⇒ [76](#)
- Deleting Certificates ⇒ [76](#)

## Having a Look at Certificates

- ✓ A certificate is installed on the UTN server.
- 1. Start the myUTN Control Center.
- 2. Select **SECURITY – Certificates**.
- 3. Select the certificate via the icon .
- ↳ The certificate is displayed.

## Creating a Self-Signed Certificate



### Important:

Only one self-signed certificate can be installed on the UTN server.  
To create a new certificate, you must first delete the existing certificate ⇒ [76](#).

- 1. Start the myUTN Control Center.
- 2. Select **SECURITY – Certificates**.
- 3. Click **Self-signed certificate**.
- 4. Enter the relevant parameters; ⇒ [Table 15](#) [73](#).
- 5. Click **Create/Install**.
- ↳ The certificate will be created and installed. This may take a few minutes.

Table 15: Parameters for the Creation of Certificates

Parameters	Description
Common name	Freely definable certificate name. (max. 64 characters)
	 <i>Use the IP address or host name of the UTN server, so that you can clearly match device and certificate.</i>
Email address	Email address of the person responsible for the UTN server. (max. 40 characters; optional)
Organization name	Name of the company which uses the UTN server. (max. 64 characters)
Organizational unit	Name of a department or subsection in the company. (max. 64 characters; optional)
Location	Location of the company. (max. 64 characters)
State name	State where the company is based. (max. 64 characters)
Domain component	Allows you to enter additional attributes. (Optional entry)
SAN (multi-domain)	Allows you to enter Subject Alternative Names (SAN). Is used to enter additional host names (e.g. domains). (Optional entry, max. 255 characters)
Country	Country where the company is based. Enter the two-digit country code according to ISO 3166. Examples: DE = Germany, GB = Great Britain, US = USA

Parameters	Description
Issued on	Date from which on the certificate is valid.
Expires on	Date from which on the certificate becomes invalid.
RSA key length	Defines the length of the RSA key used: <ul style="list-style-type: none"><li>• 512 bit (fast encryption and decryption)</li><li>• 768 bit</li><li>• 1024 bit (standard encryption and decryption)</li><li>• 2048 bit</li><li>• 4096 bit (slow encryption and decryption)</li></ul>

### Request and Install Certificate (Requested Certificate)

A certificate that has been issued by a certification authority for the UTN server can be used in the UTN server. To do this, your first create a certificate request and then send it to the certification authority. Based on the request, the certification authority then creates a certificate specifically for the UTN server. You install this certificate in the UTN server.



#### Important:

You can only install a requested certificate that has been issued based on the certificate request created on the UTN server.

If the files do not match, you have to request a new certificate which is based on the current certificate request. If you want to start over, you must delete the certificate request ⇒ 76.

1. Start the myUTN Control Center.
2. Select **SECURITY – Certificates**.
3. Click **Certificate request**.
4. Enter the required parameters; ⇒ Table 15 73.
5. Click **Create a request**.  
The certificate request will be created. This may take a few minutes.
6. Select **Upload** and save the requests in a text file.
7. Click **OK**.
8. Send the text file as certificate request to a certification authority.  
The certification authority creates the certificate and gives it to you.



#### Important:

The certificate must be in 'base64' format.

9. Click **Requested certificate**.
10. Enter the password into the **Password** box.
11. Click **Install**.  
↳ The requested certificate is installed in the UTN server.

### Installing a PKCS#12 Certificate



#### Important:

If a PKCS#12 certificate has already been installed in the UTN server, you must first delete the certificate ⇒ 76.

- ✓ The certificate has 'base64' format.
1. Start the myUTN Control Center.
  2. Select **SECURITY – Certificates**.
  3. Click **PKCS#12 certificate**.
  4. Specify the PKCS#12 certificate in the **Certificate file** box.
  5. Enter the password.
  6. Click **Install**.  
↳ The PKCS#12 certificate will be installed in the UTN server.

## Installing an S/MIME certificate (only myUTN-80 and later)



### Important:

If an S/MIME certificate has already been installed in the UTN server, you must first delete the certificate ⇒ 76.

- ✓ The certificate has 'pem' format.
- 1. Start the myUTN Control Center.
- 2. Select **SECURITY – Certificates**.
- 3. Click **S/MIME certificate**.
- 4. Specify the S/MIME certificate in the **Certificate file** box.
- 5. Click **Install**.
- ↳ The S/MIME certificate is installed in the UTN server.

## Installing a CA Certificate

- ✓ The certificate has 'base64' format.
- 1. Start the myUTN Control Center.
- 2. Select **SECURITY – Certificates**.
- 3. Click **CA certificate**.
- 4. Specify the CA certificate in the **Certificate file** box.
- 5. Click **Install**.
- ↳ The CA certificate is installed in the UTN server.

## Deleting Certificates



### WARNING

To establish an encrypted (HTTPS ⇒ 64) connection to the myUTN Control Center, a certificate (self-signed/CA/PKCS#12) is required. If you delete the corresponding certificate, the myUTN Control Center can no longer be reached.

In this case restart the UTN server ⇒ 81. The UTN server then generates a new self-signed certificate with which a secured connection can be established.

- ✓ A certificate is installed on the UTN server.
- 1. Start the myUTN Control Center.
- 2. Select **SECURITY – Certificates**.
- 3. Select the certificate to be deleted via the icon . The certificate is displayed.
- 4. Click **Delete**.
- ↳ The certificate is deleted.



## 6.9 How to Configure Network Authentication (IEEE 802.1X)

Authentication is the proof and verification of an identity. With it your network is protected from abuse, because only authorized devices have access.

The UTN supports authentication according to the IEEE 802.1X standard which is based on EAP (Extensible Authentication Protocol).

If you use authentication according to IEEE 802.1X in your network, the UTN server can participate:

- Configuring EAP-MD5 ⇒ 77
- Configuring EAP-TLS ⇒ 78
- Configuring EAP-TTLS ⇒ 78
- Configuring PEAP ⇒ 79
- Configuring EAP-FAST ⇒ 79

### Configuring EAP-MD5

EAP-MD5 (Message Digest #5) is a user-based authentication via a RADIUS server. First, you have to create a user (user name and password) on the RADIUS server for the UTN server. Afterwards you set up EAP-MD5 on the UTN server.

- ✓ A user account for the UTN server is set up on the RADIUS server.
1. Start the myUTN Control Center.
  2. Select **SECURITY – Authentication**.
  3. From the **Authentication method** list, select **MD5**.
  4. Enter the user name and the password of the user account that is set up for the UTN server on the RADIUS server.
  5. Click **Save & Restart** to confirm.
    - ↳ The settings will be saved.

## Configuring EAP-TLS

EAP-TLS (Transport Layer Security) is a mutual, certificate based authentication via a RADIUS server. In this method, UTN server and RADIUS server exchange certificates through an encrypted TLS connection.

Both RADIUS and UTN server require a valid, digital certificate signed by a CA. This requires a PKI (Public Key Infrastructure).



### WARNING

Follow the instructions below in the given order. If you do not follow the order, the UTN server might not be reachable in the network.

In this case, reset the parameters of the UTN server ⇒ 85.

1. Create a certificate request on the UTN server ⇒ 75.
  2. Create a certificate using the certificate request and the authentication server.
  3. Install the requested certificate on the UTN server ⇒ 75.
  4. Install the root CA certificate of the certification authority that has issued the certificate of the authentication server (RADIUS) is installed in the UTN server ⇒ 76.
  5. Start the myUTN Control Center.
  6. Select **SECURITY – Authentication**.
  7. Select **TLS** from the **Authentication method** list.
  8. From the list **EAP root certificate**, select the root CA certificate.
  9. Click **Save & Restart** to confirm.
- ↳ The settings will be saved.

## Configuring EAP-TTLS

In EAP-TTLS (Tunneled Transport Layer Security), a TLS-protected tunnel is used for exchanging secrets. The method consists of two phases:

1. Outer authentication: An encrypted TLS (Transport Layer Security) tunnel is created between UTN server and RADIUS server. To do this, the RADIUS server authenticates itself to the UTN server using a certificate that was signed by a CA.
  2. Inner authentication: In the tunnel the authentication (via CHAP, PAP, MS-CHAP, or MS-CHAPv2) takes place.
  - ✓ A user account for the UTN server is set up on the RADIUS server.
  - ✓ For increased security during connection establishment (optional): The root CA certificate of the certification authority that has issued the certificate of the authentication server (RADIUS) is installed in the UTN server ⇒ 76.
1. Start the myUTN Control Center.
  2. Select **SECURITY – Authentication**.
  3. Select **TTLS** from the **Authentication method** list.
  4. Enter the user name and the password of the user account that is set up for the UTN server on the RADIUS server.
  5. Select the settings which secure the communication in the TLS channel.
  6. Increase the security during connection establishment (optional):  
From the list **EAP root certificate**, select the root CA certificate.
  7. Click **Save & Restart** to confirm.
- ↳ The settings will be saved.

## Configuring PEAP

With PEAP (Protected Extensible Authentication Protocol), an encrypted TLS (Transport Layer Security) tunnel is established between the UTN server and the RADIUS server. To do this, the RADIUS server authenticates itself to the UTN server using a certificate that was signed by a CA. The TLS channel is then used to establish another connection that can be protected by means of additional EAP authentication methods (e.g. MSCHAPv2).

The method is very similar to EAP-TTLS (⇒ 78), but other methods are used to authenticate the UTN server.

- ✓ A user account for the UTN server is set up on the RADIUS server.
  - ✓ For increased security during connection establishment (optional): The root CA certificate of the certification authority that has issued the certificate of the authentication server (RADIUS) is installed in the UTN server ⇒ 76.
1. Start the myUTN Control Center.
  2. Select **SECURITY – Authentication**.
  3. Select **PEAP** from the **Authentication method** list.
  4. Enter the user name and the password of the user account that is set up for the UTN server on the RADIUS server.
  5. Select the settings which secure the communication in the TLS channel.
  6. Increase the security during connection establishment (optional):  
From the list **EAP root certificate**, select the root CA certificate.
  7. Click **Save & Restart** to confirm.
    - ↳ The settings will be saved.

## Configuring EAP-FAST

EAP-FAST (Flexible Authentication via Secure Tunneling) is a specific EAP method developed by the company Cisco.

As with EAP-TTLS (⇒ 78) and PEAP (⇒ 79) a secure tunnel protects data transmission. However, the server does not authenticate itself with a certificate. Instead it uses PACs (Protected Access Credentials).

- ✓ A user account for the UTN server is set up on the RADIUS server.
1. Start the UTN Control Center.
  2. Select **SECURITY – Authentication**.
  3. Select **FAST** from the **Authentication method** list.
  4. Enter the user name and the password of the user account that is set up for the UTN server on the RADIUS server.
  5. Select the settings intended to secure the communication in the channel.
  6. Click **Save & Restart** to confirm.
    - ↳ The settings will be saved.

## 7 Maintenance

You can maintain the UTN server in the following ways:

- How to Restart the UTN Server ⇒ 81
- How to Update ⇒ 82
- How to Backup Your Configuration ⇒ 83
- How to Reset Parameters to their Default Values ⇒ 85

## 7.1 How to Restart the UTN Server

After some parameter changes or after an update, the UTN server restarts automatically. If the UTN server is in an undefined state, you can also restart the UTN server manually.

- Restarting the UTN Server via the myUTN Control Center ⇨ 81
- Restarting the UTN Server via Reset Button ⇨ 81

### Restarting the UTN Server via the myUTN Control Center

1. Start the myUTN Control Center.
  2. Select **MAINTENANCE – Restart**.
  3. Click **Restart**.
- ↳ The UTN server restarts.

### Restarting the UTN Server via Reset Button

1. Press the restart button of the device for a short time.
- ↳ The UTN server restarts.

## 7.2 How to Update

You can update your UTN server with a soft- and firmware update. New firmware/software contains new features and/or error fixes.

You can find the version number of the firmware/software installed on the UTN server on the start page of the myUTN Control Center.

For current firmware/software files go to the SEH Computertechnik GmbH website:

<https://www.seh-technology.com/services/downloads.html>



Only the existing firmware/software is updated; settings will be preserved.



### Important:

Every update file comes with a 'readme' file. Read the 'readme' file and follow its instructions.

1. Start the myUTN Control Center.
  2. Select **MAINTENANCE – Update**.
  3. Specify the update file in the **Update file** box.
  4. Click **Install**.
- ↳ The update is executed. Afterwards, the UTN server restarts.

## 7.3 How to Backup Your Configuration

All settings of the UTN server (exception: passwords) are saved in the file '<Default-Name>\_parameters.txt'.

You can save this parameters file as backup copy to your local client. This way you can return to a stable configuration status at any time.

You can edit the parameter values in the backed up file using a text editor. Afterwards, the edited file can be loaded onto one or more UTN servers. The device(s) will then adopt the parameter values of the file.

You can find a detailed description of the parameters in the 'Parameter Lists' ⇒ 91.

The Dongleserver myUTN-800 also has an automatic backup feature. It saves the parameter values, passwords and certificates installed on the UTN server automatically to a connected SD card. After a parameter or certificate change, the backup will be updated automatically. To transfer the settings to another UTN server, you simply insert the SD card into the other device. After a cold boot (interruption and re-establishment of the power supply), the settings will be loaded automatically.



### WARNING

If the SD card is lost or stolen, your environment becomes vulnerable (certificates, passwords).

Therefore, you have to take all necessary precautions to protect the UTNserver if you use the automatic backup.

- See Parameter Values ⇒ 83
- Saving the Parameter File ⇒ 83
- Loading the Parameters File onto a UTN Server ⇒ 83
- Automatic Backup (myUTN-800 only) ⇒ 84

### See Parameter Values

1. Start the myUTN Control Center.
  2. Select **MAINTENANCE – Parameter backup**.
  3. Click the icon .
- ↳ The current parameter values are displayed.

### Saving the Parameter File

1. Start the myUTN Control Center.
  2. Select **MAINTENANCE – Parameter backup**.
  3. Click the icon .
  4. Save the '<default name>\_parameters.txt' file to a local system using your browser.
- ↳ The parameters file is backed up.

### Loading the Parameters File onto a UTN Server

1. Start the myUTN Control Center.
  2. Select **MAINTENANCE – Parameter backup**.
  3. In the **Parameter file** box, specify the '<default name>\_parameters.txt' file.
  4. Click **Import**.
- ↳ The UTN server adopts the parameter values from the file.

**Automatic Backup (myUTN-800 only)**

- ✓ An SD card is connected to the UTN server.
- ✓ The SD card has the file system FAT12, FAT16 or FAT32.
- ✓ 1 MB of free space is available on the SD card.

(These requirements are fulfilled ex factory.)

1. Start the myUTN Control Center.
  2. Select **MAINTENANCE – SD card**.
  3. Tick **Parameter backup**.
  4. Click **Save**.
- ↳ The settings will be saved.



## 7.4 How to Reset Parameters to their Default Values

You can reset the UTN to its default values, e.g. if you want to install the UTN server in a different network. All settings will be set to factory settings. Installed certificates will not be deleted.



### Important:

The connection to the myUTN Control Center may be interrupted if the IP address of the UTN server changes with the reset.

If required, determine the new IP address ⇒ [821](#).

You can change the settings either via remote access (myUTN Control Center) or via the reset button on the UTN server.



*If you lost the password for the UTN Control Center, you can reset the UTN server via the reset button. You do not need a password to do so.*



### WARNING

myUTN-800: Remove the SD card from the UTN server before resetting the parameters. Otherwise, the UTN server will adopt the parameter values stored on it (automatic backup ⇒ [83](#)).

- Resetting Parameters via myUTN Control Center ⇒ [85](#)
- Restarting the UTN Server via Reset Button ⇒ [81](#)

### Resetting Parameters via myUTN Control Center

1. Start the myUTN Control Center.
2. Select **MAINTENANCE – Default settings**.
3. Click **Default settings**.  
A security query appears.
4. Confirm the security query.  
↳ The parameters are reset.

### Resetting Parameters via Reset Button

With the reset button you can reset the UTN server's parameter values to their default settings.

1. Press the reset button for 5 seconds.  
The UTN server restarts.  
(The Dongleserver myUTN-800 beeps when it restarts.)  
↳ The parameters are reset.

## 8 Appendix

The appendix contains a glossary, the troubleshooting and the lists of this document.

- Glossary ⇒ 87
- Troubleshooting ⇒ 88
- Parameter Lists ⇒ 91
- SEH UTN Manager – Feature Overview ⇒ 115
- Index ⇒ 117

## 8.1 Glossary

### Compound USB device

A compound USB device consists of a hub and one or more USB devices that are all integrated into a single housing. Dongles are often compound USB devices.

If a compound USB device is connected to a USB port of the UTN server, all integrated USB devices will be shown in the myUTN Control Center and in the selection list of the SEH UTN Manager. When the port connection is activated, all displayed USB devices will be connected to the user's client. It is not possible to activate a port connection to only one of the USB devices.

### Default name

Device name which is assigned by the manufacturer and cannot be changed. If you are using several identical UTN servers, you can identify a certain device with it.

The default name of the UTN server is made up of the two letters 'IC' and the device number. The device number consists of the last six numbers of the hardware address.

You can see the default name in the myUTN Control Center.

### Hardware address

The hardware address (often also referred to as Ethernet address, physical address or MAC address) is the worldwide unique identifier of a network interface. If you are using several identical UTN servers, you can identify a certain device with it.

The manufacturer has defines the address in the hardware of the device. It consists of 12 hexadecimal numbers. The first six numbers represent the manufacturer, while the last six numbers identify the individual device. The characters for separating the numbers depend on the platform. In Linux ':' are used.

Hardware address

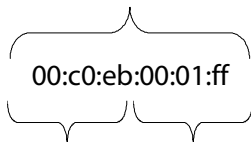

Manufacturer ID Device number

You can see the hardware address on the housing or in the SEH UTN Manager.

### myUTN Control Center

The myUTN Control Center is the user interface of the UTN server. The UTN server can be configured and monitored via the myUTN Control Center.

You access the myUTN Control Center with an Internet browser (e.g. Mozilla Firefox).

More information ⇒ [9](#).

### SEH UTN Manager

The 'SEH UTN Manager' is a software tool developed by SEH Computertechnik GmbH. The SEH UTN Manager is used to establish and manage connections to the USB devices connected to the UTN servers.

More information ⇒ [11](#).

## 8.2 Troubleshooting

In this chapter, a few problems are described, explained and fixed.

### Problem

- UTN Server: BIOS Mode ⇒ 88
- UTN Server: Connection Cannot Be Established ⇒ 88
- myUTN Control Center: Connection Cannot Be Established ⇒ 89
- myUTN Control Center: You Lost User Name and/or Password ⇒ 89
- SEH UTN Manager: A Connection to the USB device Cannot Be Established ⇒ 89
- SEH UTN Manager: USB Devices Are Not Shown ⇒ 90
- SEH UTN Manager: A USB Device Is Connected to the USB Port, but several USB Devices Are Displayed ⇒ 90
- SEH UTN Manager: Features Are Not Available or Deactivated ⇒ 90

### Fix

#### UTN Server: BIOS Mode

The UTN server switches to the BIOS mode if the firmware works but the software is faulty. This may happen in the case of an incorrect software update, for example.



*The LEDs indicate the BIOS mode:*

- *Status LED is off*
- *Activity LED blinks periodically*



#### **WARNING**

The UTN server is not operational if it is in BIOS mode.

Contact our support ⇒ 5.

#### UTN Server: Connection Cannot Be Established

You find the UTN server in the network and can reach it via TCP/IP connection. However, a connection via the SEH UTN Manager cannot be established.

Possible causes:

- A firewall or some other security software blocks communication.  
Add the UTN port respectively UTN SSL port as exception to your firewall or security software. Refer to the documentation of your firewall or security software on how to do this.
- The port numbers in the SEH UTN Manager and on the UTN server are not identical: You changed the port number while SNMPv1 is deactivated, so that the change cannot be communicated to the SEH UTN Manager ⇒ 39.

### myUTN Control Center: Connection Cannot Be Established

Eliminate possible error sources. Check:

- the cabling connections,
- the IP address of the UTN server ⇒ 21
- the proxy settings of your browser (refer to the documentation of your browser for more information)

If you still cannot establish any connection, the following safety mechanisms might be the cause:

- Access is protected via SSL/TLS (HTTPS) ⇒ 64.
- Access is protected via SSL/TLS (HTTPS) and you deleted the certificate (self-signed/CA/PKCS#12) ⇒ 72. Reset the UTN server to its default parameter values ⇒ 85. In the process, new certificates will be created.



#### **WARNING**

If you reset the device, all settings are lost and the IP address might change.  
If required, determine the new IP address ⇒ 21.

- TCP port access control is enabled ⇒ 68.
- The cipher suites of the encryption level are not supported by the browser ⇒ 65.

### myUTN Control Center: You Lost User Name and/or Password

If the access to the myUTN Control Center is protected but you have lost the access credentials, you can reset the UTN server to its default values. After the reset you can access the myUTN Control Center again, as it is not protected by default.



#### **WARNING**

If you reset the device, all settings are lost and the IP address might change.  
If required, determine the new IP address ⇒ 21.

### SEH UTN Manager: A Connection to the USB device Cannot Be Established

Possible causes:

- The USB port is already connected to another client.  
Wait until the other user terminates the connection or request the device ⇒ 49.
- The driver software for the USB device is not installed on the client.  
Install the driver software for your USB device. Refer to the documentation of your USB device on how to do this.

### SEH UTN Manager: USB Devices Are Not Shown

Eliminate possible error sources: Check if the USB device is connected to the UTN server.

If the USB device is still not displayed, the following issues might be the cause:

- Several compound USB devices (⇒ 87) are connected to the UTN server. Each integrated USB device occupies a virtual USB port of the UTN server. The number of these virtual USB ports is limited. If the limit is reached, no further USB devices can be used on this UTN server (⇒ 48).
- The USB port is deactivated ⇒ 38.
- The USB port key control is activated for the USB device ⇒ 69.  
Only once the key for the USB port is entered in the SEH UTN Manager, the USB port and the connected USB device appear.

### SEH UTN Manager: A USB Device Is Connected to the USB Port, but several USB Devices Are Displayed

Possible causes:

- A USB hub is connected to the USB port of the UTN server.
- The connected USB device is a compound USB device (⇒ 87). It consists of a hub and one or more USB devices that are all integrated into a single housing. When the connection to the USB port is established, all displayed USB devices will be connected to the user's client and can be used.

### SEH UTN Manager: Features Are Not Available or Deactivated

Possible causes:

- Your client user account does not have the required administrative rights. This restricts user rights in the SEH UTN Manager as well. More details can be found in chapter 'SEH UTN Manager – Feature Overview' ⇒ 115. Start the SEH UTN Manager as administrator. Refer to the documentation of your operating system on how to do this.
- A function is not supported by the connected USB device.

## 8.3 Parameter Lists

The UTN servers stores its configuration as parameters. You directly use parameters for:

- Administration via email ⇒ 118
- Configuration backup (viewing, editing and loading parameters onto other devices) ⇒ 183

The following tables list all parameters and their values so that you can use them in the actions named above.

- Table 16 'Parameter list – IPv4' ⇒ 92
- Table 17 'Parameter list – IPv6' ⇒ 93
- Table 18 'Parameter list – DNS' ⇒ 93
- Table 19 'Parameter list – SNMP' ⇒ 94
- Table 20 'Parameter list – Bonjour' ⇒ 95
- Table 21 'Parameter list – POP3 (only myUTN-80 and later)' ⇒ 96
- Table 22 'Parameter list – SMTP (only myUTN-80 and later)' ⇒ 97
- Table 23 'Parameter list – IPv4-VLAN (only myUTN-80 and later)' ⇒ 99
- Table 24 'Parameter list – WLAN (myUTN-55 only)' ⇒ 100
- Table 25 'Parameter list – Date/Time' ⇒ 102
- Table 26 'Parameter list – Description' ⇒ 102
- Table 27 'Parameter list – USB port' ⇒ 102
- Table 28 'Parameter list – UTN port' ⇒ 103
- Table 29 'Parameter list – Notification (only myUTN-80 and later)' ⇒ 104
- Table 30 'Parameter list – Display (myUTN-800 only)' ⇒ 107
- Table 31 'Parameter list – Acoustic signals (myUTN-800 only)' ⇒ 107
- Table 32 'Parameter list – SSL/TLS connections' ⇒ 108
- Table 33 'Parameter list – myUTN Control Center security' ⇒ 109
- Table 34 'Parameter list – TCP port access' ⇒ 111
- Table 35 'Parameter list – USB connection encryption' ⇒ 112
- Table 36 'Parameter list – USB device type blocking' ⇒ 112
- Table 38 'Parameter list – Authentication' ⇒ 113
- Table 39 'Parameter list – Backup (myUTN-800 only)' ⇒ 114
- Table 40 'Parameter list – Miscellaneous' ⇒ 114

Table 16: Parameter list – IPv4

Parameters	Value	Default	Description
ip_addr [IP address]	valid IP address	169.254.0.0/ 16	IP address of the UTN server.
ip_mask [Subnet mask]	valid IP address	255.255.0.0	Subnet mask of the UTN server. Subnet masks are used to logically partition big networks into subnetworks. If you are using the UTN server in a subnetwork, it requires the subnet mask of the subnetwork.
ip_gate [Gateway]	valid IP address	0.0.0.0	IP address of the network's standard gateway which the UTN server uses. With a gateway, you can address IP addresses from other networks.
ip_dhcp [DHCP]	on/off	on	Enables/disables the DHCP protocol. If DHCP is enabled in your network, IP address assignment is automatic.
ip_bootp [BOOTP]	on/off	on	Enables/disables the BOOTP protocol. If BOOTP is enabled in your network, IP address assignment is automatic.
ip_auto [ARP/PING]	on/off	on	Enables/disables the ARP/PING protocol. You can use the commands ARP and PING to change an IP address which was assigned via Zeroconf. The implementation depends on your system; read the documentation of your operating system.



*We recommend that you deactivate **DHCP**, **BOOTP** and **ARP/PING** as soon as the UTN server has received its IP address.*



Table 17: Parameter list – IPv6

Parameters	Value	Default	Description
ipv6 [IPv6]	on/off	on	Enables/disables the IPv6 functionality of the UTN server.
ipv6_auto [Automatic configuration]	on/off	on	Enables/disables the automatic assignment of the IPv6 address to the UTN server.
ipv6_addr [IPv6 address]	n:n:n:n:n:n:n	::	<p>Defines an IPv6 unicast address in the format n:n:n:n:n:n:n which is manually assigned to the UTN server.</p> <ul style="list-style-type: none"> <li>• Every 'n' represents the hexadecimal value of one of the eight 16 bit elements of the address.</li> <li>• Leading zeros can be omitted.</li> <li>• An IPv6 address may be entered or displayed using a shortened version when successive fields contain all zeros (0). In this case, two colons (::) are used.</li> </ul>
ipv6_gate [Router]	n:n:n:n:n:n:n	::	Manually defines a static router to which the UTN server sends its requests.
ipv6_plen [Prefix length]	0–64 [1–2 characters; 0–9]	64	<p>Defines the length of the subnet prefix for the IPv6 address. The value 64 is preset.</p> <p>Address ranges (e.g. your network) are specified with prefixes. To do this, the prefix length (number of bits used) is added to the IPv6 address as a decimal number and the decimal number is preceded by '/'.</p>

Table 18: Parameter list – DNS

Parameters	Value	Default	Description
dns [DNS]	on/off	on	Enables/disables the name resolution via a DNS server.
dns_domain [Domain name]	max. 255 characters [a–z, A–Z, 0–9]	[blank]	Defines the IP address of the primary DNS server.
dns_primary [Primary DNS server]	valid IP address	0.0.0.0	<p>Defines the IP address of the secondary DNS server.</p> <p>The secondary DNS server is used if the first one is not available.</p>
dns_secondary [Secondary DNS server]	valid IP address	0.0.0.0	Defines the domain name of an existing DNS server.

Table 19: Parameter list – SNMP

Parameters	Value	Default	Description
snmpv1 [SNMPv1]	on/off	on	Enables/disables SNMPv1.
snmpv1_ronly [Read-only]	on/off	off	Enables/disables the write protection for the community.
snmpv1_community [Community]	max. 64 characters [a–z, A–Z, 0–9]	public	SNMP community name Enter the name as it is defined in the monitoring station.
			 <p><b>Important:</b> The default name is 'public'. This name is commonly used for read/write communities. We recommend to change it as soon as possible to increase security.</p>
snmpv3 [SNMPv3]	on/off	on	Enables/disables SNMPv3.
any_hash [Hash]	md5 sha	md5	Specifies the hash algorithm for SNMP user group 1.
any_rights [Access rights]	--- readonly readwrite	readonly	Defines the access rights of the SNMP user group 1. --- = [none]
any_cipher [Encryption]	--- aes des	---	Defines the encryption method of the SNMP user group 1. --- = [none]
admin_hash [Hash]	md5 sha	md5	Specifies the hash algorithm for SNMP user group 2.
admin_rights [Access rights]	--- readonly readwrite	readwrite	Defines the access rights of the SNMP user group 2. --- = [none]
admin_cipher [Encryption]	--- aes des	---	Defines the encryption method of the SNMP user group 2.

**Important:**

The UTN server user accounts are also used as SNMP user accounts ⇒ 28. Consider this when setting up user accounts.

Table 20: Parameter list – Bonjour

Parameters	Value	Default	Description
bonjour [Bonjour]	on/off	on	Enables/disables Bonjour.
bonjour_name [Bonjour name]	max. 64 characters [a-z, A-Z, 0-9]	[Default name]	Defines the Bonjour name of the myUTN server. The myUTN server uses this name to announce its Bonjour services. If no Bonjour name is entered, a default name will be used (device name@ICxxxxxx).

Table 21: Parameter list – POP3 (only myUTN-80 and later)

Parameters	Value	Default	Description
pop3 [POP3]	on/off	off	Enables/disables the POP3 functionality.
pop3_srv [Server name]	max. 128 characters	[blank]	Defines the POP3 server via its IP address or host name. A host name can only be used if a DNS server was configured beforehand.
pop3_port [Server port]	1–65535 [1–5 characters; 0–9]	110	Defines the port which the UTN server uses to receive emails. The default port number for POP3 is 110. The default port number for SSL/TLS (parameter 'POP3 – Security' ⇒ ¶30) is 995. If required, read the documentation of your POP3 server.
pop3_sec [Security]	0–2 [1 character; 0–2]	0	Defines the authentication method to be used: <ul style="list-style-type: none"> <li>• APOP: encrypts the password when logging on to the POP3 server.</li> <li>• SSL/TLS: encrypts the entire communication with the POP3 server. The encryption strength is defined via the encryption protocol and level ⇒ ¶65.</li> </ul> 0 = no security 1 = APOP 2 = SSL/TLS
pop3_poll [Check mail every]	1–10080 [1–5 characters; 0–9]	2	Defines the time interval (in minutes) which with the POP3 server is checked for emails.
pop3_limit [Ignore mail exceeding]	0–4096 [1–4 characters; 0–9]	4096	Defines the maximum email size (in Kbyte) to be accepted by the UTN server. 0 = unlimited
pop3_usr [User name]	max. 128 characters	[blank]	Defines the user name used by the UTN server to log on to the POP3 server.
pop3_pwd [Password]	max. 128 characters	[blank]	Defines the user password used by the UTN server to log on to the POP3 server.

Table 22: Parameter list – SMTP (only myUTN-80 and later)

Parameters	Value	Default	Description
smtp_srv [Server name]	max. 128 characters	[blank]	Defines the SMTP server via the IP address or the host name.  A host name can only be used if a DNS server was configured beforehand.
smtp_port [Server port]	1–65535 [1–5 characters; 0–9]	25	Defines the port which the UTN server and SMTP server use to communicate.  The default port number for SMTP is 25. For SSL/TLS (parameter 'SMTP – SSL/TLS' ⇒ 31), SMTP servers use by default port 587 (STARTSSL/STARTTLS) or the old port 465 (SMTPS). If required, read the documentation of your SMTP server.
smtp_ssl [SSL/TLS]	on/off	off	Enables/disables SSL/TLS.  SSL/TLS encrypts the communication from the UTN to the SMTP server. The encryption strength is defined via the encryption protocol and level ⇒ 65.
smtp_sender [Sender name]	max. 128 characters	[blank]	Defines the email address used by the UTN server to send emails.  Very often the name of the sender and the email account user name are identical.
smtp_auth [Login]	on/off	off	Enables/disables SMTP authentication (SMTP AUTH). To send emails, the UTN sends its user name and password to the SMTP server to authenticate itself. Enter user name (parameter 'SMTP – User name' ⇒ 31) and password (parameter 'SMTP – Password' ⇒ 31).  Some SMTP servers require SMTP authentication to prevent fraudulent use (spam).
smtp_usr [User name]	max. 128 characters	[blank]	Defines the user name used by the UTN server to log on to the SMTP server.
smtp_pwd [Password]	max. 128 characters	[blank]	Defines the password used by the UTN server to log on to the SMTP server.
smtp_sign [Security (S/MIME)]	on/off	off	Enables/disables the email security standard S/MIME (Secure/Multipurpose Internet Mail Extensions). S/MIME is used to sign (parameter 'SMTP – Signing emails' ⇒ 31) or encrypt (parameter 'SMTP – Full encryption' ⇒ 31) emails. Enable the desired feature (if desired with 'SMTP – Attach public key' ⇒ 31).
smtp_attkey [Attach public key]	on/off	on	Sends the public key together with the email.  Many email clients require the key to display the email.

Parameters	Value	Default	Description
smtp_encrypt [Full encryption] [Signing emails]	on/off	off	<p>on = Activates the encryption of emails. Only the intended recipient can open and read the encrypted email. An S/MIME certificate is required for the encryption ⇒ 72.</p> <p>off = Activates the signing of emails. The recipient can use the signature to check the sender's identity. This proves, that the email has not been altered. An S/MIME certificate is required for the signing of emails ⇒ 72.</p>

Table 23: Parameter list – IPv4-VLAN (only myUTN-80 and later)

Parameters	Value	Default	Description
ip4vlan_mgmt [IPv4 management VLAN]	on/off	off	Enables/disables the forwarding of IPv4 management VLAN data. If this option is enabled, SNMP is only available in the IPv4 management VLAN.
ip4vlan_mgmt_id [VLAN-ID]	0–4096 [1–4 characters; 0–9]	0	ID for the identification of the IPv4 management VLAN.
ip4vlan_mgmt_any [Access from any VLAN]	on/off	off	Enables/disables the administrative access (web) to the UTN server via IPv4 client VLANs. If this option is enabled, the UTN server can be administrated via all VLANs.
ip4vlan_mgmt_untag [Access via LAN (untagged)]	on/off	on	Enables/disables the administrative access to the UTN server via IPv4 packets without tag. If this option is disabled, the UTN server can only be administrated via VLANs.
ipv4vlan_on_1 ~ ipv4vlan_on_20 [VLAN]	on/off	off	Enables/disables the forwarding of IPv4 client VLAN data.
ipv4vlan_addr_1 ~ ipv4vlan_addr_20 [IP address]	valid IP address	192.168.0.0	IP address of the UTN server within the IPv4 client VLAN.
ipv4vlan_mask_1 ~ ipv4vlan_mask_20 [Subnet mask]	valid IP address	255.255.255. 0	Subnet mask of the UTN server within the IPv4 client VLAN.
ip4vlan_gate_1 ~ ip4vlan_gate_20 [Gateway]	valid IP address	0.0.0.0	IP gateway address in the IPv4 management VLAN. With a gateway, you can address IP addresses from other networks.
ipv4vlan_id_1 ~ ipv4vlan_id_20 [VLAN-ID]	0–4096 [1–4 characters; 0–9]	0	ID for the identification of the IPv4 client VLAN.
utn_2vlan_1 ~ utn_2vlan_20 [Allocate VLAN]	0–9 [1 character; 0–9]	0	Allocates a VLAN to the USB port. 0 = every 1 = VLAN 1 2 = VLAN 2 etc. 9 = none

Table 24: Parameter list – WLAN (myUTN-55 only)

Parameters	Value	Default	Description
wifi_mode [Mode]	adhoc infra	adhoc	<p>Defines the communication mode (network infrastructure):</p> <ul style="list-style-type: none"> <li>• Ad hoc: Your WLAN is a decentralized ad-hoc-network in which devices communicate directly with each other (peer-to-peer).</li> <li>• Infrastructure: Your WLAN is an infrastructure network with an access point/router as central communication hub. The access point is connected to the fixed network with a cable.</li> </ul>
wifi_name [Network name (SSID)]	max. 64 characters [a-z, A-Z, 0-9, _ , -]	SEH	Enter your WLAN's network name, also known as SSID (Service Set Identifier).
wifi_channel [Channel]	1-14 [1-2 characters; 0-9]	3	<p>Enter your WLAN's channel (frequency range). (Ad hoc mode only)</p> <div style="border-left: 2px solid red; padding-left: 10px; margin-top: 10px;"> <p><b>WARNING</b></p> <p>Only use WLAN channels authorized for your country!</p> <p>The UTN is an international product which supports a number of channels. Channels are statutorily regulated by national authorities. So the UTN server might support channels which are forbidden to use in your country.</p> <p>Inform yourself about national regulations.</p> </div>
wifi_encrypt [Encryption method]	--- WepOpen WepShared TKIP AES TKIP2 AES2 AESTKIP AESTKIP2 Auto	---	<p>Select the encryption method that protects your WLAN.</p> <p>--- = none</p> <p>WepOpen = WEP (Open System)</p> <p>WepShared = WEP (Shared Key)</p> <p>TKIP = WPA (TKIP)</p> <p>AES = WPA (AES)</p> <p>TKIP2 = WPA2 (TKIP)</p> <p>AES2 = WPA2 (AES)</p> <p>AESTKIP = WPA (AES/TKIP)</p> <p>AESTKIP2 = WPA2 (AES/TKIP)</p> <p>Auto = WPA (automatic)</p>



Parameters	Value	Default	Description
wifi_keyid [Use WEP key]	0–4 [1 character; 0–4]	0	Defines the WEP key to be used. 0 = no key 1 = key 1 2 = key 2 3 = key 3 4 = key 4
wifi_wkey1 ~ wifi_wkey4 [Key 1–4]	Depends on the key type.  Number of characters: 64 ASCII = 5 64 HEX = 10 128 ASCII = 13 128 HEX = 26  Character set: HEX = 0–9, a–f, A–F ASCII = 0–9, a–z, A–Z	[blank]	Defines the WEP keys. Four WEP keys are available.   <b>Important:</b> We recommend to use hexadecimal keys for WEP. Some access points/routers convert WEP keys in ASCII format to hexadecimal format. In this case, the ASCII key on the UTN server and the hexadecimal key on the access point/router do not match.
wifi_psk [PSK]	8–63 characters	[blank]	Defines the Pre Shared Key (PSK) for Wi-Fi Protected Access (WPA).
wifi_roaming [Roaming]	on/off	off	Enables/disables roaming (switching from one access point/router to another): If your WLAN covers a widespread area with several access points/routers (with identical settings) and the UTN server changes position, the UTN server will automatically switch to the better signal without loss of connection if roaming is activated.  (Infrastructure mode only)

Table 25: Parameter list – Date/Time

Parameters	Value	Default	Description
ntp [Date/Time]	on/off	on	Enables/disables the use of a time server (SNTP).
ntp_server [Time server]	max. 64 characters [a-z, A-Z, 0-9]	pool.ntp.org	<p>Defines a time server via the IP address or the host name.</p> <p>The host name can only be used if a DNS server was configured beforehand.</p> <div style="border-left: 2px solid #0070C0; padding-left: 10px; margin-top: 10px;"> <p><b>Important:</b></p> <p>If your network is configured accordingly, the UTN server receives the time server settings automatically via DHCP. A time server assigned in such a manner always takes precedence over manual settings.</p> </div>
ntp_tzone [Time zone]	UTC, GMT, EST, EDT, CST, CDT, MST, MDT, PST, PDT, etc.	CET/CEST (EU)	Compensates Coordinated Universal Time (UTC) for location and national particularities (day-light saving time etc.).

Table 26: Parameter list – Description

Parameters	Value	Default	Description
sys_name [Host name]	max. 64 characters [a-z, A-Z, 0-9]	[blank]	<p>Device name as alternative to IP address. With a name you can identify the UTN server more easily in the network, e.g. if you are using several UTN servers.</p> <p>Is displayed in the myUTN Control Center and SEH UTN Manager.</p>
sys_descr [Description]	max. 64 characters [a-z, A-Z, 0-9]	[blank]	<p>Device description, e.g. location or department.</p> <p>Is displayed in the myUTN Control Center and SEH UTN Manager.</p>
sys_contact [Contact person]	max. 64 characters [a-z, A-Z, 0-9]	[blank]	<p>Contact person, e.g. device administrator.</p> <p>Is displayed in the myUTN Control Center.</p>

Table 27: Parameter list – USB port

Parameters	Value	Default	Description
utn_tag_1 ~ utn_tag_20 [Port name]	max. 32 characters [a-z, A-Z, 0-9]	[blank]	Freely definable name of the USB port.
utn_poff_1 ~ utn_poff_20 [Port]	on/off	off	<p>Disables/enables the power supply for the USB port (i.e. the USB device connected to the port).</p> <p>off = power on on = power off</p>

Table 28: Parameter list – UTN port



Parameters	Value	Default	Description
utn_port [UTN port]	1–9200 [1–4 characters; 0–9]	9200	<p>Defines the number of the UTN port (for unencrypted connections).</p> <p> <b>WARNING</b> The UTN port must not be blocked by security software (firewall).</p>
utn_sslport [UTN SSL port]	1–9443 [1–4 characters; 0–9]	9443	<p>Defines the number of the UTN SSL port (for encrypted connections).</p> <p> <b>WARNING</b> The UTN SSL port must not be blocked by security software (firewall).</p>

Table 29: Parameter list – Notification (only myUTN-80 and later)

Parameters	Value	Default	Description
mailto_1 mailto_2 [Email address]	valid email address [max. 64 characters]	[blank]	Email address of the recipient for notifications.
noti_stat_1 noti_stat_2 [Status email]	on/off	off	Enables/disables the periodical sending of a status email to recipient 1 or 2.
notistat_d [Interval]	al su mo tu we th fr sa	al	Defines the day (the interval) on which a status email is sent. al = daily su= Sunday mo= Monday tu= Tuesday we= Wednesday th= Thursday fr = Friday sa= Saturday
notistat_h [hh]	0–23 [1–2 characters; 0–9]	0	Specifies the time (hour) at which a status email is sent. 1 = 1. hour 2 = 2. hour 3 = 3. hour etc.
notistat_tm [mm]	0–5 [1 character; 0–5]	0	Specifies the time (minute) at which a status email is sent. 0 = 00 min 1 = 10 min 2 = 20 min 3 = 30 min 4 = 40 min 5 = 50 min
noti_dev_1 noti_dev_2 [Send email if USB devices are connected or disconnected]	on/off	off	Enables/disables the sending of emails after a USB device was connected to/removed from the UTN server.
noti_act_1 noti_act_2 [Send email if USB port is activated or deactivated]	on/off	off	Enables/disables the sending of emails after a USB port (i.e. the connection to the connected USB device) was activated/deactivated.

Parameters	Value	Default	Description
noti_pup_1 noti_pup_2 [Send email if UTN server is restarted]	on/off	off	Enables/disables the sending of emails when the UTN server restarts.
noti_pwr_1 noti_pwr_2 [Send email if power supply is interrupted or established]	on/off	off	Enables/disables the sending of emails when one of the two power supplies of the UTN server is interrupted or established. (myUTN-800 only)
noti_lnk_1 noti_lnk_2 [Send email if network connection is interrupted or established]	on/off	off	Enables/disables the sending of emails when one of the two network connection of the UTN server is interrupted or established. (myUTN-800 only)
noti_sdinout_1 noti_sdinout_2 [Send email if SD card is connected or disconnected]	on/off	off	Enables/disables the sending of emails after an SD card was connected to/removed from the UTN server. (myUTN-800 only)
noti_sdunusable_1 noti_sdunusable_2 [Send email if SD card cannot be used]	on/off	off	Enables/disables the sending of emails if the SD card is unusable. (myUTN-800 only)
trapto_1 trapto_2 [Address]	valid IP address	0.0.0.0	SNMP trap address of the recipient.
trapcommu_1 trapcommu_2 [Community]	max. 64 characters [a-z, A-Z, 0-9]	public	SNMP trap community of the recipient.
trapdev [Send trap if USB devices are connected or disconnected]	on/off	off	Enables/disables the sending of SNMP traps after a USB device was connected to/removed from the UTN server.
trapact [Send trap if USB ports are activated or deactivated]	on/off	off	Enables/disables the sending of SNMP traps after a USB port (i.e. the connection to the connected USB device) was activated/deactivated.
trappup [Send trap if UTN server is restarted]	on/off	off	Enables/disables the sending of SNMP traps when the UTN server is restarted.

Parameters	Value	Default	Description
trap_pwr [Send trap if power supply is interrupted or established]	on/off	off	Enables/disables the sending of SNMP traps when one of the two power supplies of the UTN server is interrupted or established. (myUTN-800 only)
trap_lnk [Send trap if network connection is interrupted or established]	on/off	off	Enables/disables the sending of SNMP traps when one of the two network connections of the UTN server is interrupted or established. (myUTN-800 only)
trap_sdinout [Send trap if SD card is connected or disconnected]	on/off	off	Enables/disables the sending of SNMP traps after an SD card was connected to/removed from the UTN server. (myUTN-800 only)
trap_sdunusable [Send trap if SD card cannot be used]	on/off	off	Enables/disables the sending of SNMP traps if the SD card is unusable. (myUTN-800 only)

Table 30: Parameter list – Display (myUTN-800 only)

Parameters	Value	Default	Description
dis_def [Identifier (display panel)]	1–2 characters [A–Z, 0–9; E+digit is not permitted because this combination is used for errors ⇒ 43.]	SD	Defines the name (ID) shown in the display panel on the front side of the UTN server.
dis_pwr [Display error if only one power supply provides power]	on/off	on	Enables/disables the display of error in the display panel if the UTN server only is supplied by one of the two power supplies. Errors are displayed in codes ⇒ 43.
disp_sdc [Display SD card errors]	on/off	on	Enables/disables the display of error messages in the display panel if no SD card is inserted into the UTN server or if the SD card cannot be used. Errors are displayed in codes ⇒ 43.
disp_lnk [Display error if only one network connection is established]	on/off	on	Enables/disables the display of error messages in the display panel if only one of the two network connections of the UTN server is established. Errors are displayed in codes ⇒ 43.

Table 31: Parameter list – Acoustic signals (myUTN-800 only)





Parameters	Value	Default	Description
beepPwr [Only one power supply provides power]	on/off	off	Enables/disables the acoustic signal that sounds if the UTN server only is supplied by one of the two power supply.
beepSDc [SD card error]	on/off	off	Enables/disables the acoustic signal that sounds if no SD card is inserted into the UTN server or if the SD card cannot be used.
beepLnk [Only one network connection is established]	on/off	off	Enables/disables the acoustic signal that sounds if only one of the two network connections of the UTN server is established.

Table 32: Parameter list – SSL/TLS connections

Parameters	Value	Default	Description
sslmethod [Encryption protocol]	any sslv3 tls10 tls11 tls12	any	<p>Defines the encryption protocol for SSL/TLS connections.</p> <p>any = at will (automatic negotiation)</p> <p>sslv3 = SSL 3.0</p> <p>tls10 = TLS 1.0</p> <p>tls11 = TLS 1.1</p> <p>tls12 = TLS 1.2</p> <div style="border-left: 2px solid red; padding-left: 10px; margin-top: 10px;"> <p><b>WARNING</b></p> <p>Current browsers do not support low security settings. If you use SSL with a current browser and the setting <b>HTTPS only</b> for access to the myUTN Control Center (⇒ 64), a connection cannot be established. Use TLS (and <u>not</u> SSL).</p> </div>
security [Encryption level]	1–4 [1 character; 1–4]	4	<p>Defines the encryption level for SSL/TLS connections.</p> <p>1 = low</p> <p>2 = medium</p> <p>3 = high</p> <p>4 = any (automatic negotiation)</p> <div style="border-left: 2px solid red; padding-left: 10px; margin-top: 10px;"> <p><b>WARNING</b></p> <p>Current browsers do not support cipher suites from the <b>Low</b> level. If you use <b>Low</b> with a current browser and the setting <b>HTTPS only</b> for access to the myUTN Control Center (⇒ 64), a connection cannot be established. Use an encryption level as high as possible.</p> </div> <div style="border-left: 2px solid red; padding-left: 10px; margin-top: 10px;"> <p><b>WARNING</b></p> <p>The SEH UTN Manager does not support the encryption level <b>Low</b>. If you set up <b>Low</b> in combination with an encrypted USB connection, a connection cannot be established. Use an encryption level as high as possible.</p> </div>



Table 33: Parameter list – myUTN Control Center security

Parameters	Value	Default	Description
http_allowed [Connection]	on/off	on	<p>Defines the connection type (HTTP/HTTPS) to be used for connecting to the myUTN Control Center.</p> <p>on = HTTP/HTTPS off = HTTPS only</p> <p>The encryption strength is defined via the encryption protocol and level ⇒ 65.</p> <div style="border-left: 2px solid red; padding-left: 10px;"> <p><b>WARNING</b></p> <p> Current browsers do not support low security settings. With them a connection cannot be established. Do <u>not</u> use the following combination: Encryption protocol <b>HTTPS</b> and encryption level <b>Low</b>.</p> <p>When the connection is established, the identity of the UTN server is verified. For that, the client asks for the certificate via the browser (⇒ 64). This certificate must be accepted by the browser; read the documentation of your browser software.</p> </div>
sessKeys [Restrict Control Center access]	on/off	off	<p>Enables/disables the myUTN Control Center user accounts. If they are enabled, a login screen is displayed when opening the myUTN Control Center.</p> <div style="border-left: 2px solid blue; padding-left: 10px;"> <p><b>Important:</b></p> <p> Define user accounts (user names and passwords).</p> </div>
admin_name [Administrator – User name]	max. 64 characters [a–z, A–Z, 0–9]	admin	<p>Defines the user name for the administrator user account.</p> <div style="border-left: 2px solid blue; padding-left: 10px;"> <p><b>Important:</b></p> <p> Also is the user name of the SNMPv3 admin account ⇒ 28.</p> </div>
admin_pwd [Administrator – Password]	8–64 characters [a–z, A–Z, 0–9]	administrator	<p>Defines the password for the administrator user account.</p> <div style="border-left: 2px solid blue; padding-left: 10px;"> <p><b>Important:</b></p> <p> Also is the password of the SNMPv3 admin account ⇒ 28.</p> </div>
any_name [Read-only user – User name]	max. 64 characters [a–z, A–Z, 0–9]	anonymous	<p>Defines the user name for the read-only user account.</p> <div style="border-left: 2px solid blue; padding-left: 10px;"> <p><b>Important:</b></p> <p> Also is the user name of the SNMPv3 user account ⇒ 28.</p> </div>

Parameters	Value	Default	Description
any_pwd [Read-only user – Password]	max. 64 characters [a–z, A–Z, 0–9]	[blank]	Defines the password for the read-only user account.   <b>Important:</b> Also is the password of the SNMPv3 user account ⇨ 28.
sessKeyUList [Login screen displays]	on/off	on	Defines the type of login screen. on= Shows a user list, only password must be entered off= neutral login mask, user name and password must be entered
sessKeyTimer [Session timeout]	on/off	on	Enables/disables the session timeout.
sessKeyTimeout [Session timeout]	120–3600 [3–4 characters; 0–9]	600	Time in seconds after which the timeout is to be effective.

Table 34: Parameter list – TCP port access

Parameters	Value	Default	Description
protection [Port access control]	on/off	off	Enables/disables the blocking of selected ports and thus connections to the UTN server.
protection_level [Security level]	protec_utn protec_tcp protec_all	protec_utn	Specifies the port types to be blocked: protec_utn= UTN access (UTN ports) protec_tcp= TCP access (TCP ports: HTTP/HTTPS/UTN) protec_all = all ports (IP ports)
ip_filter_on_1 ~ ip_filter_on_8 [IP address]	on/off	off	Enables/disables an exception from the port locking.
ip_filter_1 ~ ip_filter_8 [IP address]	valid IP address	[blank]	Defines networks elements that are excluded from port blocking via their IP address.
hw_filter_on_1 ~ hw_filter_on_8 [MAC address]	on/off	off	Enables/disables an exception from the port locking.
hw_filter_1 ~ hw_filter_8 [MAC address]	valid hardware address	00:00:00:00:00:00	Defines elements that are excluded from port locking using the MAC address (hardware address).
protection_test [Test mode]	on/off	on	Enables/disables the test mode.

!

**Important:**  
The use of wildcards (\*) allows you to define subnetworks.

!

**Important:**  
MAC addresses are not delivered through routers!

!

**WARNING**  
The test mode is active by default so that you can test your settings without locking yourself out. Your settings will be active until the UTN is restarted, afterwards access is no longer restricted.  
After you have successfully tested your settings, you have to deactivate the test mode so that access control is permanent.

Table 35: Parameter list – USB connection encryption

Parameters	Value	Default	Description
utn_sec_1 ~ utn_sec_20 [USB port]	on/off	off	Enables/disables the SSL/TLS encryption for the connection between USB port (i.e. USB device) and client.
			 <b>Important:</b> Only payload will be encrypted. Control and log data will be transmitted without encryption.

Table 36: Parameter list – USB device type blocking

Parameters	Value	Default	Description
utn_hid [Disable input devices (HID class)]	on/off	on	Enables/disables the blocking of input devices (HID – human interface devices). on = no blocking off = blocking

Table 37: Parameter list – IPv4-VLAN (only myUTN-80 and later)

Parameters	Value	Default	Description
utn_accctr_1 ~ utn_accctr_20 [Method]	--- ids key keyids	---	Defines the method(s) for limiting the access and use of the USB port and the connected USB device. --- = no protection ids = device assignment key = port key control keyids = device assignment and key control
utn_keyval_1 ~ utn_keyval_20 [Key]	max. 64 characters [a-z, A-Z, 0-9]	[blank]	Defines the key for the USB port and the connected USB device when port key control is used.
utn_vendprodIDs_1 ~ utn_vendprodIDs_20 [USB device]			Defines the VID (Vendor ID) and PID (Product ID) of the USB device that is assigned to the USB port via the device assignment.  Often VID and PID of a USB device are unknown. We recommend configuration via the myUTN Control Center because VID and PID will be automatically determined and entered with this method.



Table 38: Parameter list – Authentication

Parameters	Value	Default	Description
auth_typ [Authentication method]	--- MD5 TLS TTLS PEAP FAST	---	Defines the authentication method used in your network in which the UTN server is to participate.  --- = none MD5= EAP-MD5 TLS = EAP-TLS TTLS= EAP-TTLS PEAP= PEAP FAST= EAP-FAST
auth_name [User name]	max. 64 characters [a-z, A-Z, 0-9]	[blank]	Defines the user name with which the UTN server is set up on the RADIUS server for the EAP authentication methods MD5, TTLS, PEAP, and FAST.
auth_pwd [Password]	max. 64 characters [a-z, A-Z, 0-9]	[blank]	Defines the password with which the UTN server is set up on the RADIUS server for the EAP authentication methods MD5, TTLS, PEAP, and FAST.
auth_intern [Inner authentication]	--- PAP CHAP MSCHAP2 EMD5 ETLS	---	Defines the kind of inner authentication for the EAP authentication methods TTLS, PEAP, and FAST.  --- = none PAP = PAP CHAP = CHAP MSCHAP2= MS-CHAPv2 EMD5 = EAP-MD5 ETLS = EAP-TLS
auth_extern [PEAP/EAP-FAST options]	--- PLABEL0 PLABEL PVER0 PVER1 FPROV1	---	Defines the kind of external authentication for the EAP authentication methods TTLS, PEAP, and FAST.  --- = none PLABEL0= PEAPLABEL0 PLABEL1= PEAPLABEL1 PVER0 = PEAPVER0 PVER1 = PEAPVER1 FPROV1= FASTPROV1
auth_ano_name [Anonymous name]	max. 64 characters [a-z, A-Z, 0-9]	[blank]	Defines the anonymous name for the unencrypted part of the EAP authentication methods TTLS, PEAP, and FAST.
auth_wpa_addon [WPA Add on]	max. 255 characters [a-z, A-Z, 0-9]	[blank]	Defines an optional WPA expansion for the EAP authentication methods TTLS, PEAP, and FAST.

Table 39: Parameter list – Backup (myUTN-800 only)

Parameters	Value	Default	Description
autoSync [Parameter backup]	on/off	on	Enables/disables the automatic backup of parameter values, passwords, and certificates to a connected SD card.

Table 40: Parameter list – Miscellaneous

Parameters	Value	Default	Description
utn_heartbeat	1–1800 [1–4 characters; 0–9]	180	 <b>WARNING</b> This parameter can only be used after consultation with the SEH support team.
utn_poffdura_1 ~ utn_poffdura_20	0–100 [1–3 characters; 0–9]	0	 <b>WARNING</b> This parameter can only be used after consultation with the SEH support team.
utn_prereset_1 ~ utn_prereset_20	on/off	off	 <b>WARNING</b> This parameter can only be used after consultation with the SEH support team.

## 8.4 SEH UTN Manager – Feature Overview

Which features are inactive (grayed out) in the SEH UTN Manager depends on different factors:

- Selection list mode
  - global
  - user
- Client operating system (Windows, macOS, Linux)
- Client user account
  - administrator or group members of 'utnusers'
  - standard user or users which are not members of the group 'utnusers'
- Write access to the \*.ini file (selection list)



*The administrator can use these factors to provide users with individual functions.*

The following table gives an overview. It shows the features that are basically available. In addition, individual features will not be displayed or will be displayed as inactive because

- the UTN server model does not support them
- the USB device connected does not support them
- security measures have been implemented

Table 41: SEH UTN Manager – Feature overview Linux

	Global Selection List		User Selection List		
	Adminis- trator	User	Adminis- trator	User (read/ write *.ini)	User (no read/ write *.ini)
<b>Menu</b>					
Selection List – Edit	✓	✗	✓	✓	✗
Selection List – Export	✓	✗	✓	✗	✗
Selection List – Refresh	✓	✓	✓	✓	✓
UTN Server – Configure	✓	✓	✓	✓	✓
UTN Server – Set IP Address	✓	✓	✓	✓	✓
UTN-Server – Activate Auto-Connect	✓	✗	✓	✗	✗
USB Server – Set USB Port Keys	✓	✗	✓	✓	✗
UTN Server – Add	✓	✗	✓	✓	✗
UTN Server – Remove	✓	✗	✓	✓	✗
UTN Server – Refresh	✓	✓	✓	✓	✓
Port – Activate	✓	✓	✓	✓	✓
Port – Deactivate	✓	✓	✓	✓	✓
Port – Request	✓	✓	✓	✓	✓
Port – Remove	✓	✗	✓	✗	✗
Port – Settings	✓	✓	✓	✓	✓

	Global Selection List		User Selection List		
	Adminis- trator	User	Administ rator	User (read/ write *.ini)	User (no read/ write *.ini)
<b>Buttons</b>					
Selection List – Refresh	✓	✓	✓	✓	✓
Selection List – Edit	✓	x	✓	✓	x
Port – Activate	✓	✓	✓	✓	✓
Port – Deactivate	✓	✓	✓	✓	✓
<b>'Program – Options' dialog</b>					
Network Scan – Multicast Search	✓	x	✓	x	x
Network Scan – IP Range Search	✓	x	✓	x	x
Program – Program Messages	✓	x	✓	x	x
Program – Program Update	✓	x	✓	x	x
Automatisms – Auto-Disconnect	✓	x	✓	x	x
Selection List – Selection List Mode	✓	x	✓	x	x
Selection List – Automatic Refresh	✓	x	✓	x	x
<b>'Port Settings' dialog</b>					
Messages	✓	✓	✓	✓	✓



## 8.5 Index

### A

- Acoustic Signals 42
- Ad hoc mode 25, 100
- Administration
  - email 18
  - myUTN Control Center 9
  - remote access 18
  - SEH UTN Manager 11
- Administrator 67
- Authentication 77
- Auto-Connect 51
- Auto-Disconnect 51
- Automatic connection 51
- Automatisms
  - Auto-Connect 51
  - Auto-Disconnect 51

### B

- Backup 83
- BadUSB 71
- Bonjour 29
- BOOTP (Bootstrap Protocol) 21
- Brochures 4
- Browser 9
- Button 85
  - restart 81

### C

- CA (certification authority) 72
- CA certificate 72
- Certificate 72
  - CA 72
  - client 72
  - create 73
  - default 72
  - delete 76
  - management 72
  - request 75
  - requested 72
  - S/MIME 72
  - self-signed 72
  - view 73

- certificate
  - PKCS#12 72
- Certification authority 72
- Cipher Suite 65
- Client certificate 72
- Communication mode 25, 100
- Complete version 13
- Compound USB device 48, 87
- Configuration backup 83
- Connection
  - encryption 64
  - myUTN Control Center 64
- Console 57
- Contact 5
- Contact person 36

### D

- Default certificate 72
- Default name 87
- Description 36
- Device
  - contact person 36
  - description 36
  - name 36, 87
  - number 87
  - time 35
- Device number 87
- DHCP (Dynamic Host Configuration Protocol) 21
- Display Panel 43
- Display panel
  - error codes 43
  - Identifier 43
- Display. See display panel.
- DNS (Domain Name Service) 27
- Documentation 4
  - further applicable documents 4
  - mark-ups 4
  - symbols 4
- Downloads 5

### E

- EAP (Extensible Authentication Protocol) 77
  - FAST (Flexible Authentication via Secure Tunneling) 79
  - MD5 (Message Digest #5) 77

- PEAP (Protected Extensible Authentication Protocol) 79
- TLS (Transport Layer Security) 78
- TTLS (Tunneled Transport Layer Security) 78
- Email 40
  - Administration 18
  - event 40
  - notifications 40
  - POP3 30
  - SMTP 30
  - status 40
- Encryption 62
  - cipher suite 65
  - email 65
  - HTTP 65
  - level 65
  - POP3 65
  - protocol 65
  - SMTP 65
  - SSL/TLS 62
  - strength 65
  - USB connection 65
  - web access 65
- Error codes 43
- Error states 43
- Ethernet address 87
- Event notification 40
- F**
- Factory default settings 85
- Feedback
  - acoustic 42
  - visual 43
- File '<Default-Name\_parameter.txt>' 83
- Firmware/software 82
- Frequency range 26, 100
- Further applicable documents 4
- G**
- Gateway 21
- Global selection list 54
- Guarantee 6
- H**
- Hardware address 87
- HID (Human Interface Device) 71
  - blocking 71
- Host name 36, 102
  - Name resolution 27
- HTTP/HTTPS 64
- I**
- Identifier 43
- IEEE 802.1X 77
- Improper use 6
- Infrastructure mode 25, 100
- ini-file 54
  - Wwrite access 54
- Intended use 6
- INU Control Center 87
- IP address
  - dynamic 21
  - IPv4 21
  - IPv6 23
  - static 21
- IP ports 68
- IPv4
  - gateway 21
  - subnet mask 21
- IPv4 management VLAN 32
- IPv6 23
- L**
- Liability 6
- Licenses 4
- Login 67
- Login screen 67
- M**
- MAC address 87
- Maintenance 80
- Markups 4
- Minimal version 13
- Monitoring 28
- Multicast search 46
- myUTN Control Center 9
  - Controls 10
  - encrypted connection 64
  - user accounts 67

**N**

Network list 46  
 Notification service 40  
 Notifications 40

**O**

Online help 4  
 Open 4  
 Open source licenses 4

**P**

Parameters 91
 

- backup 83
- default values 85
- edit 83
- file 83
- lists 91
- load 83
- see 83

 Password 67
 

- lost 85

 Physical address 87  
 PKCS#12 certificate 72  
 PKI (public key infrastructures) 72  
 Point-to-point connection 48  
 POP3 (Post Office Protocol Version 3) 30  
 Port blocking 68  
 Port connection 11
 

- activate 48
- deactivate 49

 Product information 4, 5  
 Protection mechanisms 61

**Q**

Quick Installation Guide 4

**R**

Read-only user 67  
 Release request 50  
 Remote access 18  
 Repairs 6  
 Requested certificate 72  
 Reset 85
 

- button 85
- remote access 85

reset button 85

Restart 81

**S**

S/MIME certificate 72  
 Safety regulations 6  
 Script 57  
 SD card 83
 

- automatic backup 83
- transfer settings 83

 Security level 68  
 Security mechanisms 61  
 SEH UTN Manager 11, 45
 

- complete version 13
- feature overview 115
- features 11
- install 13
- minimal version 13
- selection list 54
- start 17
- versions 13
- without graphical user interface 57

 SEH UTN Service 13  
 Selection List 46, 54  
 Selection list
 

- global 54
- user 54

 Self-signed certificate 72  
 Session timeout 67  
 Settings
 

- backup 83
- transfer 83

 SMTP (Simple Mail Transfer Protocol) 30  
 SNMP
 

- Community 28

 SNMP (Simple Network Management Protocol) 28
 

- password 28
- SNMPv1 28
- SNMPv3 28
- trap 40
- user 28

 SNTP (Simple Network Time Protocol) 35  
 SSID (Service Set Identifier) 25, 100  
 SSL (Secure Sockets Layer) 62, 64, 65  
 SSL/TLS connection 65

Status email 40

Subnet mask 21

Symbols 4

## T

TCP access 68

TCP port access control 68

exception 68

test mode 68

Test mode 68

Time server 35

Time zone 35

Timeout 67

TLS (Transport Layer Security) 62, 64, 65

Trap 40

## U

Update 82

USB connection 39

automate 51

automatic 51

automatic disconnect 51

disconnect 49

encryption 39, 48, 62

point-to-point 48

unencrypted 39

USB data transfer

encryption 62

USB device

access 69

automatic connection 51

automatic disconnect 51

automatizations 51

compound 48, 87

connect 45, 48

disconnect 49

find 46

HID (Human Interface Device) 71

notifications 53

request 50

status information 53

user access 54

USB device access 69

USB Port 37, 38

USB port

access 69

activate 48

automatic connection 51

automatic disconnect 51

connect 48

deactivate 49

device assignment 69

disable 38

disconnect 49

enable 38

encryption 62

key control 69

name 37

notifications 53

power supply 38

status information 53

virtual 48

User account 67

administrator 67

read-only user 67

User name 67

User selection list 54

UTC 35

UTN access 68

UTN port 39, 68

encrypt 39

SSL port 39

unencrypted 39

UTN SSL port 62

utnm 57

commands 57

return value 59

syntax 57

## V

Version number 82

Virtual USB ports 48

VLAN (Virtual Local Area Network) 32

IPv4 client VLAN 33

IPv4 management VLAN 32

USB ports 32

## W

Warnings 6

Website 5

WLAN 25

authentication method 26

- channel 26
- encryption method 26
- mode 25
- Network name 25
- roaming 25
- SSID 25
- standards 25

**Z**

- Zeroconf 21